

10/3735/FUL

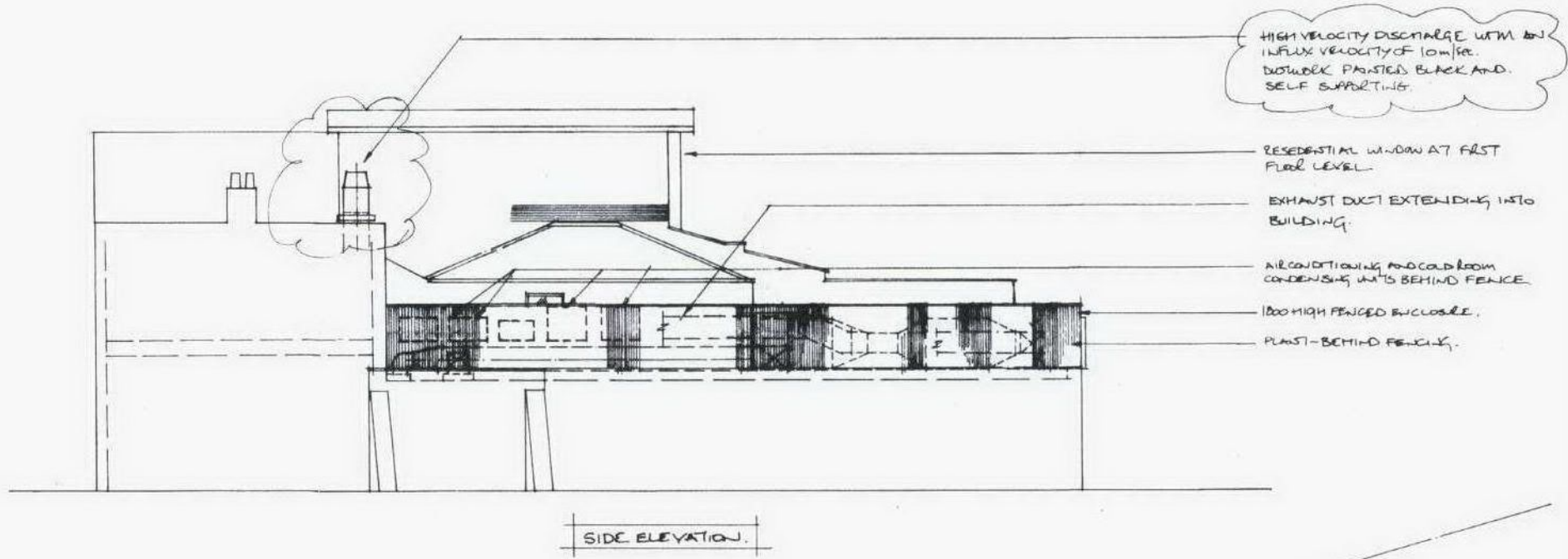

SIDE ELEVATION.

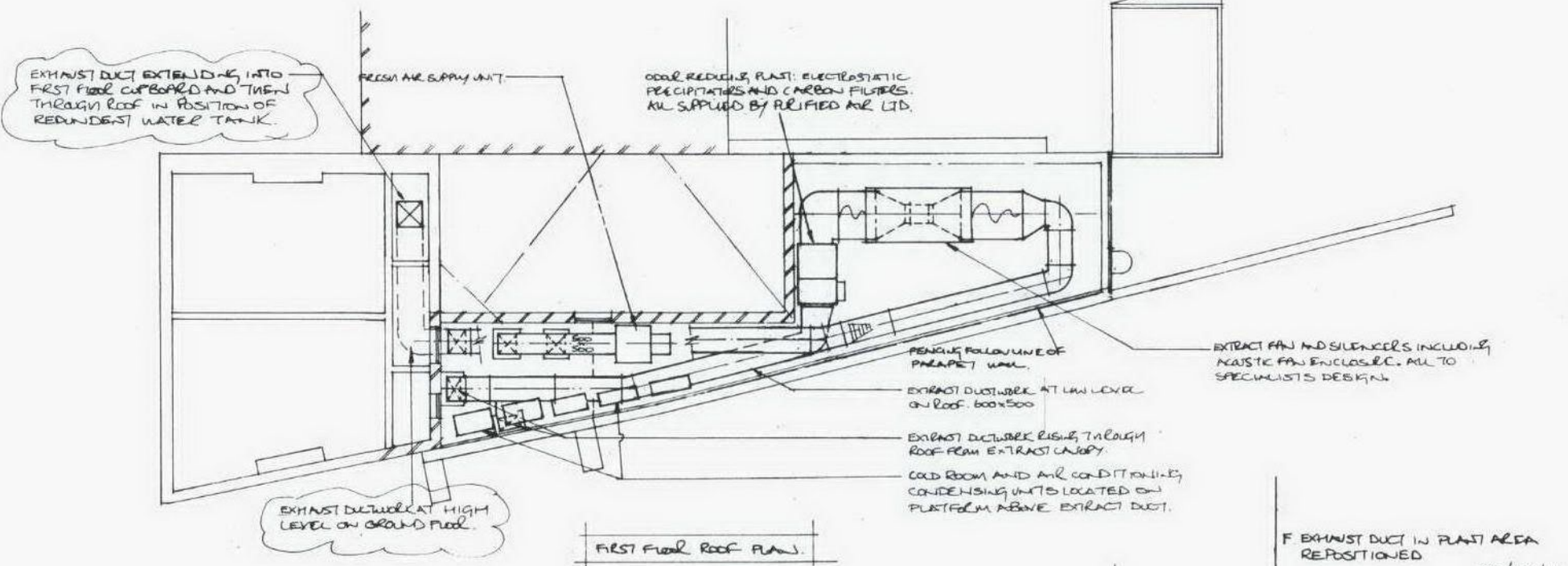

FIRST FLOOR ROOF PLAN.

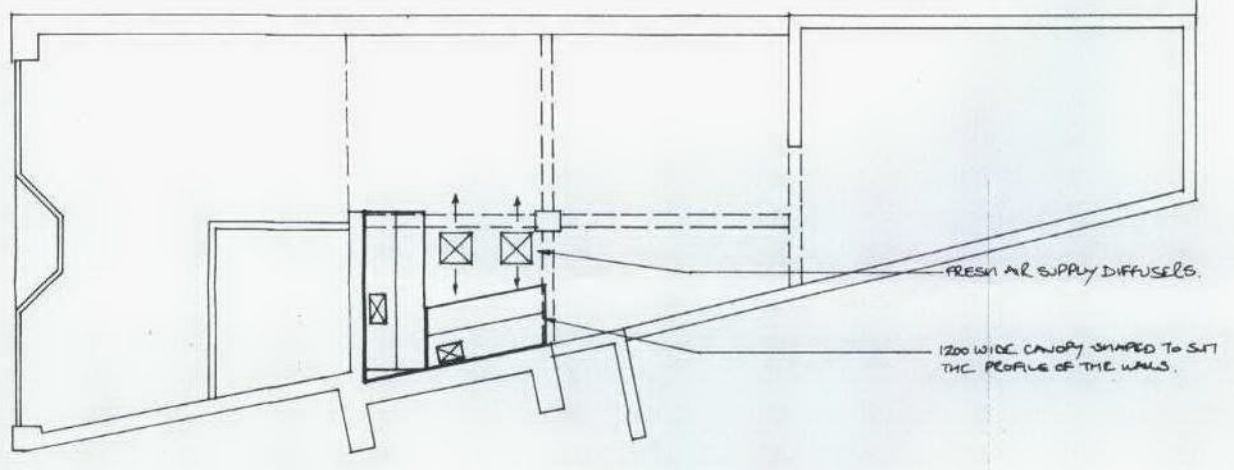

GROUND FLOOR PLAN.

- F. EXHAUST DUCT IN PLANT AREA REPOSITIONED 25/02/11.
- E. CONDENSING UNITS RELOCATED. REVISED EXHAUST DUCT. HIGH VELOCITY DISCHARGE RELOCATED TO POSITION OF REDUNDANT WATER TANK. 24/02/11.
- B. HIGH VELOCITY DISCHARGE DUCT ADDED. ULTRA VIOLET LAMPS OMITTED. JAN 2011.
- A. CONDENSING UNITS RESITED ONTO SIDE WALL. ADDITIONAL FAN ACOUSTIC HOUSING ADDED. FENCING ADDED TO SHIELD LOW LEVEL DUCTWORK 16/12/10.

REVISIONS	DATE
TITLE PROPOSED KITCHEN VENTILATION SYSTEMS.	
SITE JENNY LIND - 80 HIGH STREET HAMPTON MILL - TW12 1NY	
CLIENT ANDREW J M SAUER ESQ.	
RJR Services Ltd Vickers House Priestley Road Basingstoke Hants RG24 9NP	
DATE 29/11/10.	SCALE 1:100@A2.
DESIGN NO. 30189/1F	

02 MAR 2011

10/3735/FUL

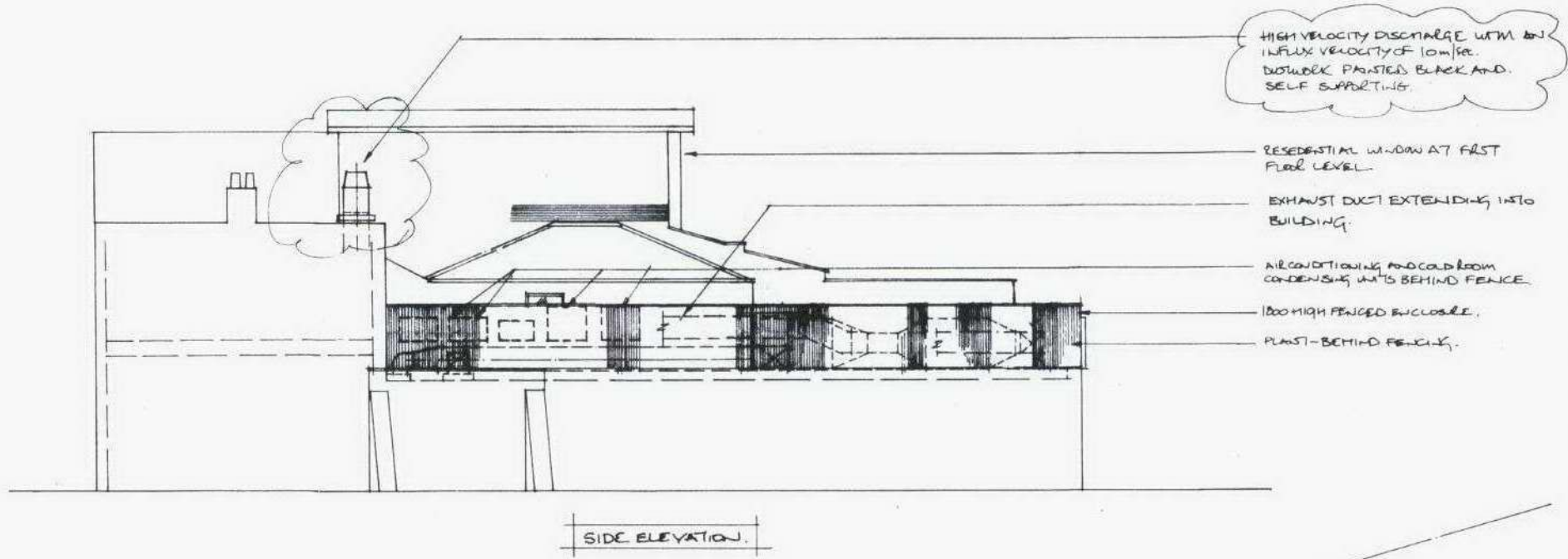

SIDE ELEVATION.

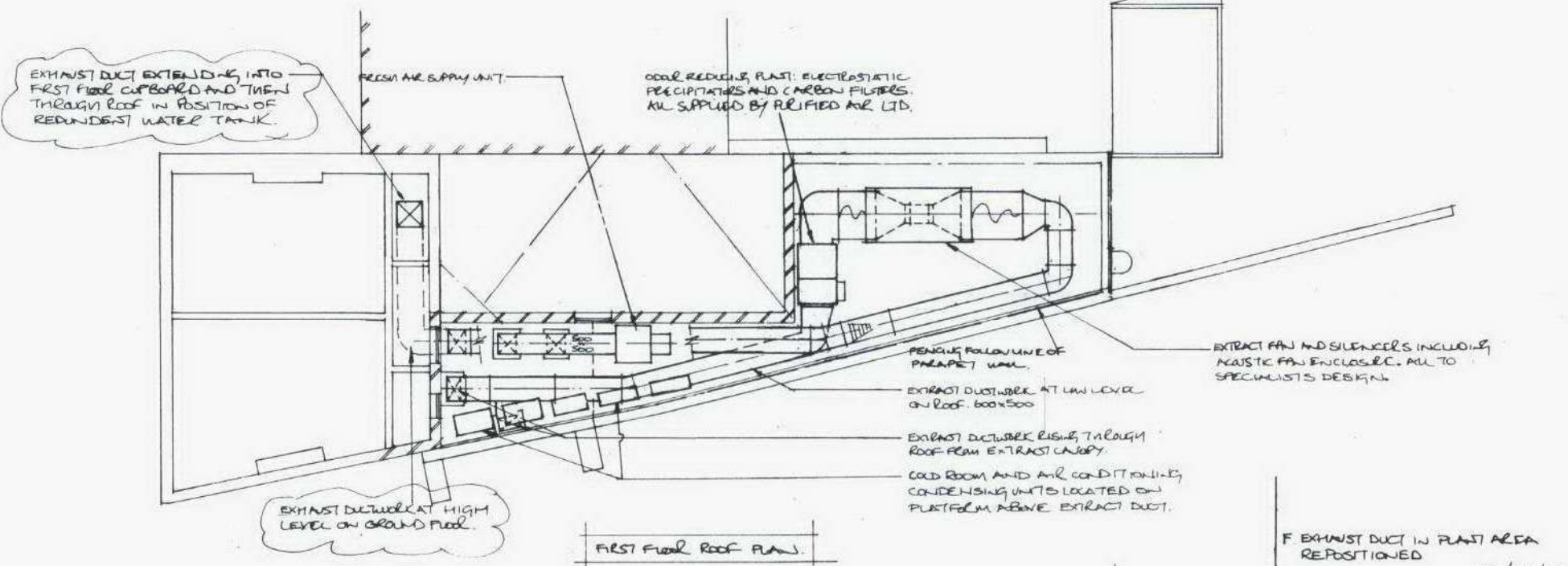

FIRST FLOOR ROOF PLAN.

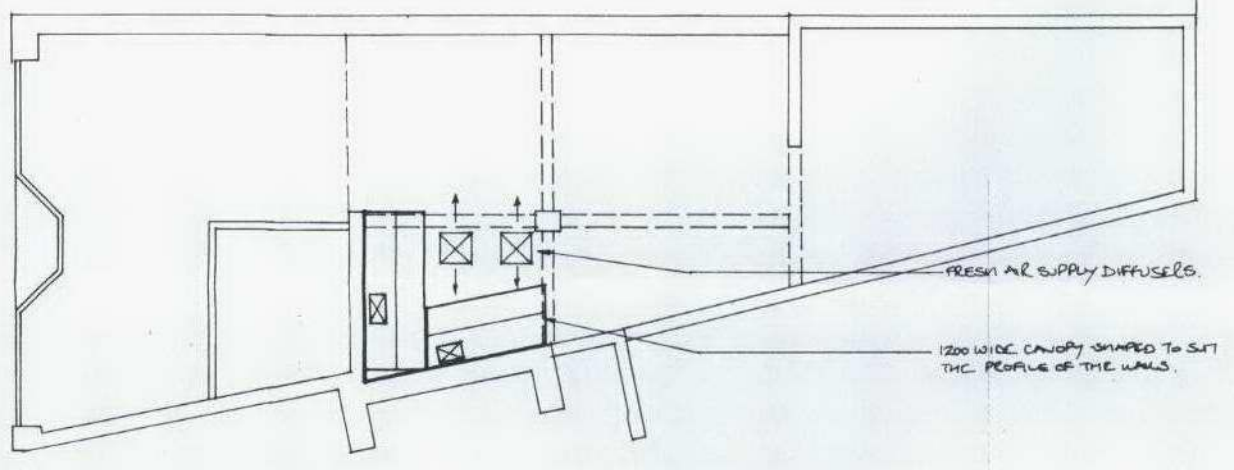

GRAND FLOOR PLAN.

- F. EXHAUST DUCT IN PLANT AREA REPOSITIONED 25/02/11.
- E. CONDENSING UNITS RELOCATED. REVISED EXHAUST DUCT. HIGH VELOCITY DISCHARGE RELOCATED TO POSITION OF REDUNDANT WATER TANK. 24/02/11.
- B. HIGH VELOCITY DISCHARGE DUCT ADDED. ULTRA VIOLET LAMPS OMITTED. JAN 2011.
- A. CONDENSING UNITS RESITED ONTO SIDE WALL. ADDITIONAL FAN ACOUSTIC HOUSING ADDED. FENCING ADDED TO SHIELD LOW LEVEL DUCTWORK 16/12/10.

REVISIONS	DATE
TITLE PROPOSED KITCHEN VENTILATION SYSTEMS.	
SITE JENNY LIND - 80 HIGH STREET HAMPTON MILL - TW12 1NY	
CLIENT ANDREW J M SAUER ESQ.	
RJR Services Ltd Vickers House Priestley Road Basingstoke Hants RG24 9NP	
DATE 29/11/10.	SCALE 1:100@A2.
DESIGN NO. 30189/1F	

02 MAR 2011