

2 new fixed post jumbrellas to rear garden area - to be 3m x 3m each in size

**PROPOSED GROUND FLOOR PLAN**  
Scale 1:100

existing double gates to be removed in full - new wrought iron fence and gate to be fitted

new extension to back area of public house - existing barrel drop to be positioned within new lobby area

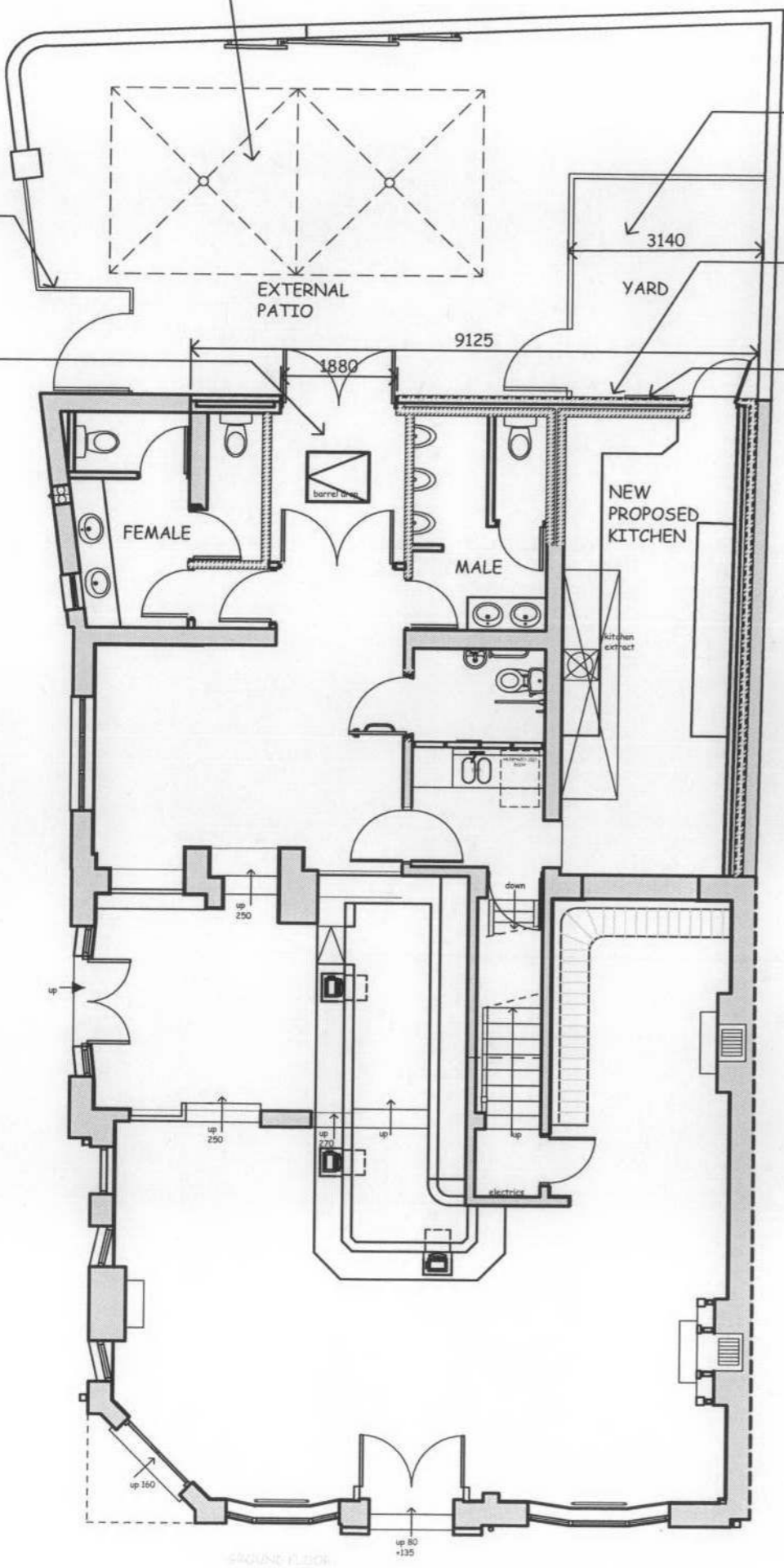

new yard area created with access gates as shown - constructed from 2.1m high timber hit and miss fencing

new extension to continue across back of building and have flat roof construction

new kitchen air intake louvre 800x400mm to back wall

**PROPOSED FIRST FLOOR PLAN**  
Scale 1:100

**OFFICE COPY**  
DO NOT REMOVE FROM FILE

new 450x450mm kitchen extract duct to come through flat roof and rise up side of existing building behind existing chimney to same height as chimney stack

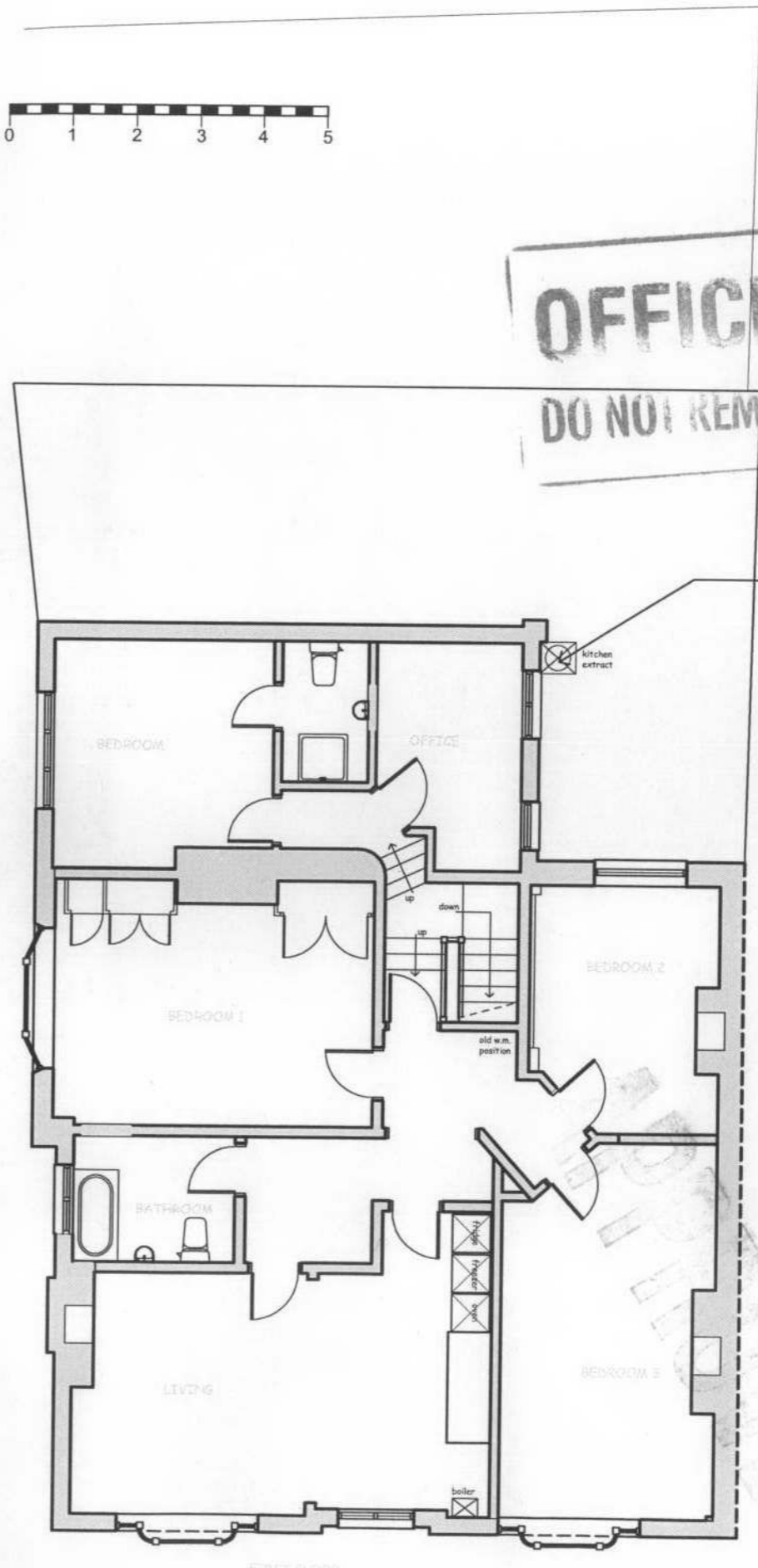

E:
D: 10.05.11 drawing separated on A3 sheets for planners purposes
C:
B:
A:

REVISION	
<b>HUNTER PATEL CREATIVE GROUP</b>	
BRIDGE HOUSE • STATION ROAD • LICHFIELD • STAFFORDSHIRE • WS13 6HX TEL: 01543 258 600 FAX: 01543 258 611 E-MAIL: DESIGN@HUNTERPATELCREATIVEGROUP.COM	
Client	CIC CONTRACTS
Job	THE THREE KINGS 44 HEATH STREET TWICKENHAM
Drawing Title	PROPOSED PLANNING FLOOR PLANS
Date	MAY 2011
Scale	1:100 @ A3
DRAWN BY	LA
JOB No	1378
DRG No	05D (A3 1 of 3)
<small>This drawing is the property of Hunter Patel Creative Group. Copyright is reserved by them and the drawing is issued on the condition that it is not copied either wholly or in part without the consent in writing of Hunter Patel Creative Group. Figured dimensions to take preference over those scaled. All dimensions to be checked on site before commencement of any work or shop drawings. This is to be used in conjunction with the specifications when existing.</small>	

received via email 10/05/11