

- NOTES
- 1 The Contractor must check and confirm dimensions
 - 2 All discrepancies must be reported and resolved by the Architect before works commence
 - 3 This drawing is not to be scaled
 - 4 All work and materials to be in accordance with current applicable Statutory Legislation and to comply with all relevant Codes of Practice and British Standards.

C	ISSUED FOR PLANNING	28/04/11
B	ISSUED FOR INFORMATION	21/04/11
A	LAYOUT AMENDMENTS	17/02/11
Rev		Date

Rolfe Judd
 Architecture Planning Interiors
 Old Church Court, Claylands Road, The Oval, London SW8 1NZ
 T 020 7566 1500
 www.rolfe-judd.co.uk

Client

Solum
 REGENERATION

Network Rail & Kier in partnership

Project
 TWICKENHAM STATION

Drawing
 SCHEME 7 PROPOSED PLAN
 FLOOR 1

Scale	Date	Drawn
1:250(A1) 1:500(A3)	NOV 10	EM
Drawing No	Revision	
4674 / T(20)P01	C	
CAD Ref No		
© \4674\T_Series\Scheme 7\T20\T20P01		
© Copyright Rolfe Judd Ltd		

This scale is 100mm in length when printed of the size indicated in the title block.

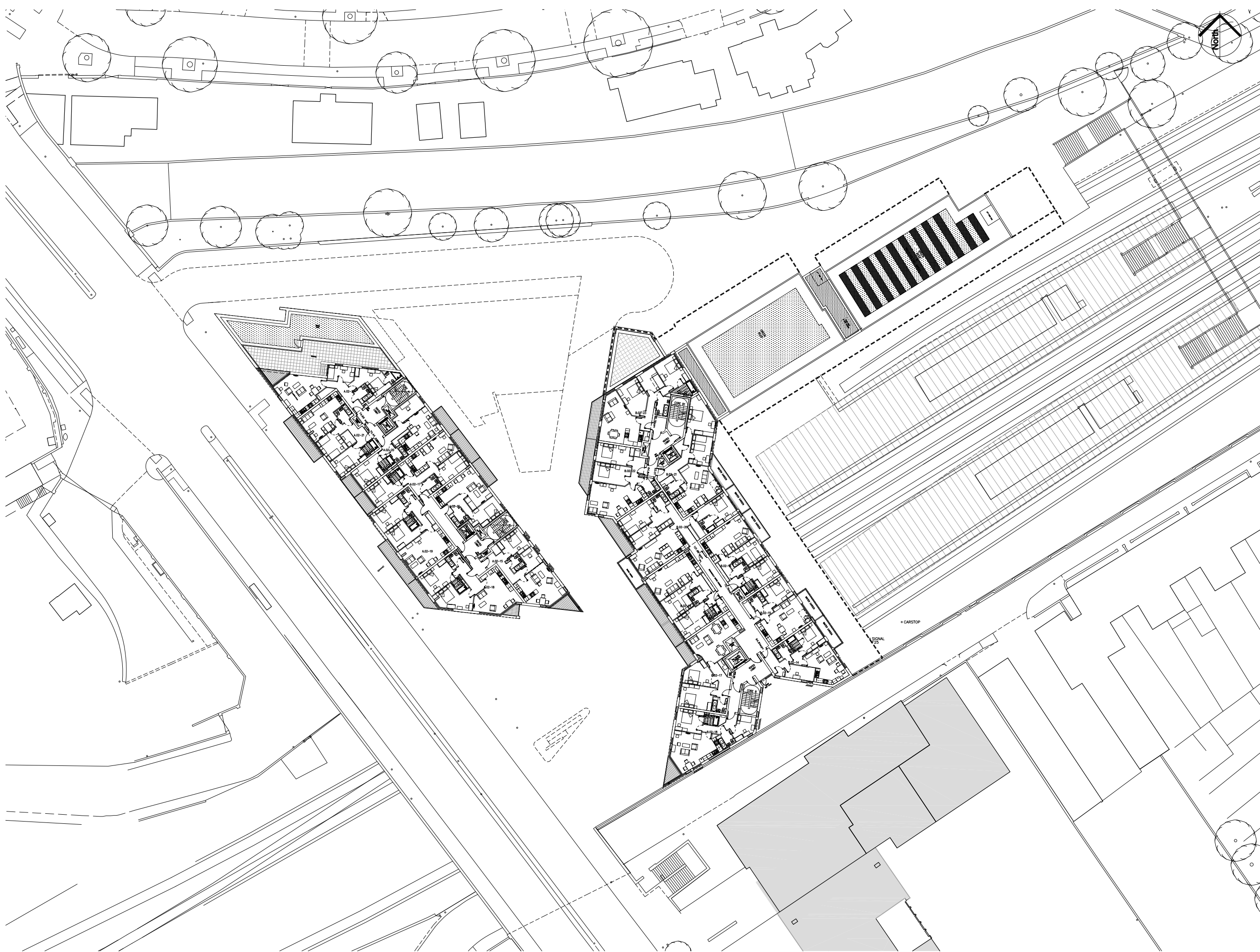

- NOTES
- 1 The Contractor must check and confirm dimensions
 - 2 All discrepancies must be reported and resolved by the Architect before works commence
 - 3 This drawing is not to be scaled
 - 4 All work and materials to be in accordance with current applicable Statutory Legislation and to comply with all relevant Codes of Practice and British Standards.

C	ISSUED FOR PLANNING	28/04/11
B	ISSUED FOR INFORMATION	21/04/11
A	LAYOUT AMENDMENTS	17/02/11
Rev		Date

Rolfe Judd

Architecture Planning Interiors
 Old Church Court, Claylands Road, The Oval, London SW8 1NZ
 T 020 7566 1500
 www.rolfe-judd.co.uk

Client



Network Rail & Kier in partnership

Project
TWICKENHAM STATION

Drawing
**SCHEME 7 PROPOSED PLAN
 FLOOR 2**

Scale	Date	Drawn
1:250(A1) 1:500(A3)	DEC 10	EM
Drawing No	Revision	
4674 / T(20)P02	C	
CAD Ref No		
© \4674\T_Series\Scheme 7\T20\T20P02		
© Copyright Rolfe Judd Ltd		

This scale is 100mm in length when printed of the size indicated in the title block.



- NOTES
- 1 The Contractor must check and confirm dimensions
 - 2 All discrepancies must be reported and resolved by the Architect before works commence
 - 3 This drawing is not to be scaled
 - 4 All work and materials to be in accordance with current applicable Statutory Legislation and to comply with all relevant Codes of Practice and British Standards.

Rev	Date
C	28/04/11
B	21/04/11
A	17/02/11

Rolfe Judd

Architecture Planning Interiors
 Old Church Court, Claylands Road, The Oval, London SW8 1NZ
 T 020 7566 1500
 www.rolfe-judd.co.uk

Client



Network Rail & Kier in partnership

Project
TWICKENHAM STATION

Drawing
**SCHEME 7 PROPOSED PLAN
 FLOOR 3**

Scale	Date	Drawn
1:250(A1) 1:500(A3)	NOV 10	EM
Drawing No	Revision	
4674 / T(20)P03	C	
<small>CAD Ref No © \4674\T_Series\Scheme 7\T20\T20P03 © Copyright Rolfe Judd Ltd</small>		

This scale is 100mm in length when printed of the size indicated in the title block.



- NOTES
- 1 The Contractor must check and confirm dimensions
 - 2 All discrepancies must be reported and resolved by the Architect before works commence
 - 3 This drawing is not to be scaled
 - 4 All work and materials to be in accordance with current applicable Statutory Legislation and to comply with all relevant Codes of Practice and British Standards.

Rev	Date
C	28/04/11
B	21/04/11
A	17/02/11

Rolfe Judd

Architecture Planning Interiors
 Old Church Court, Claylands Road, The Oval, London SW8 1NZ
 T 020 7566 1500
 www.rolfe-judd.co.uk

Client



Network Rail & Kier in partnership

Project
TWICKENHAM STATION

Drawing
**SCHEME 7 PROPOSED PLAN
 FLOOR 4**

Scale	Date	Drawn
1:250(A1) 1:500(A3)	NOV 10	EM
Drawing No	Revision	
4674 / T(20)P04	C	
CAD Ref No		
© \4674\T_Series\Scheme 7\T20\T20P04		
© Copyright Rolfe Judd Ltd		

This scale is 100mm in length when printed of the size indicated in the title block.

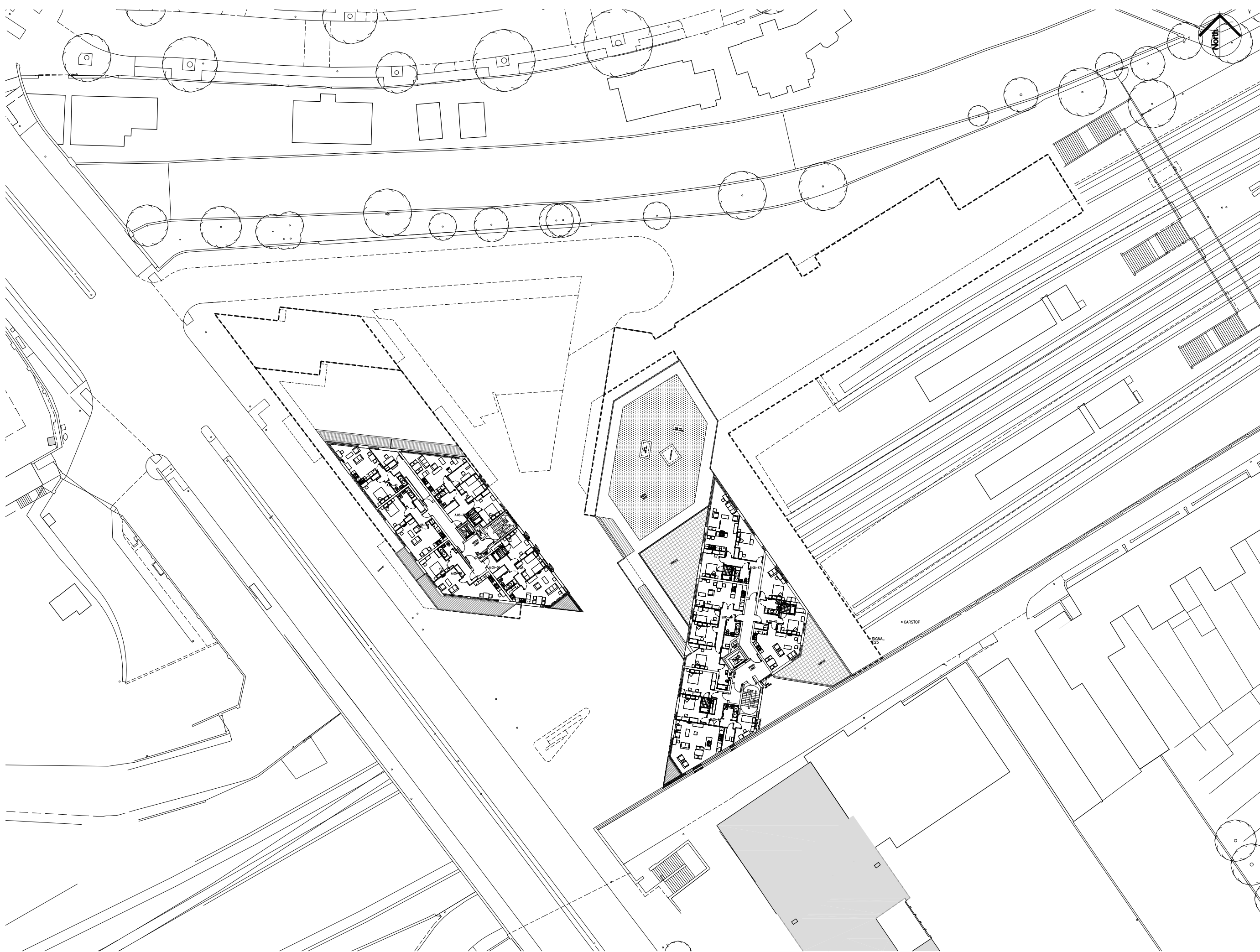

- NOTES
- 1 The Contractor must check and confirm dimensions
 - 2 All discrepancies must be reported and resolved by the Architect before works commence
 - 3 This drawing is not to be scaled
 - 4 All work and materials to be in accordance with current applicable Statutory Legislation and to comply with all relevant Codes of Practice and British Standards.

C	ISSUED FOR PLANNING	28/04/11
B	ISSUED FOR INFORMATION	21/04/11
A	LAYOUT AMENDMENTS	17/02/11
Rev		Date

Rolfe Judd

Architecture Planning Interiors
 Old Church Court, Claylands Road, The Oval, London SW8 1NZ
 T 020 7566 1500
 www.rolfe-judd.co.uk

Client



Network Rail & Kier in partnership

Project
TWICKENHAM STATION

Drawing
**SCHEME 7 PROPOSED PLAN
 FLOOR 5**

Scale	Date	Drawn
1:250(A1) 1:500(A3)	NOV 10	EM
Drawing No	Revision	
4674 / T(20)P05	C	
<small>CAD Ref No G:\4674\T_Series\Scheme 7\T20\T(20)P05 © Copyright Rolfe Judd Ltd</small>		

This scale is 100mm in length when printed of the size indicated in the title block.

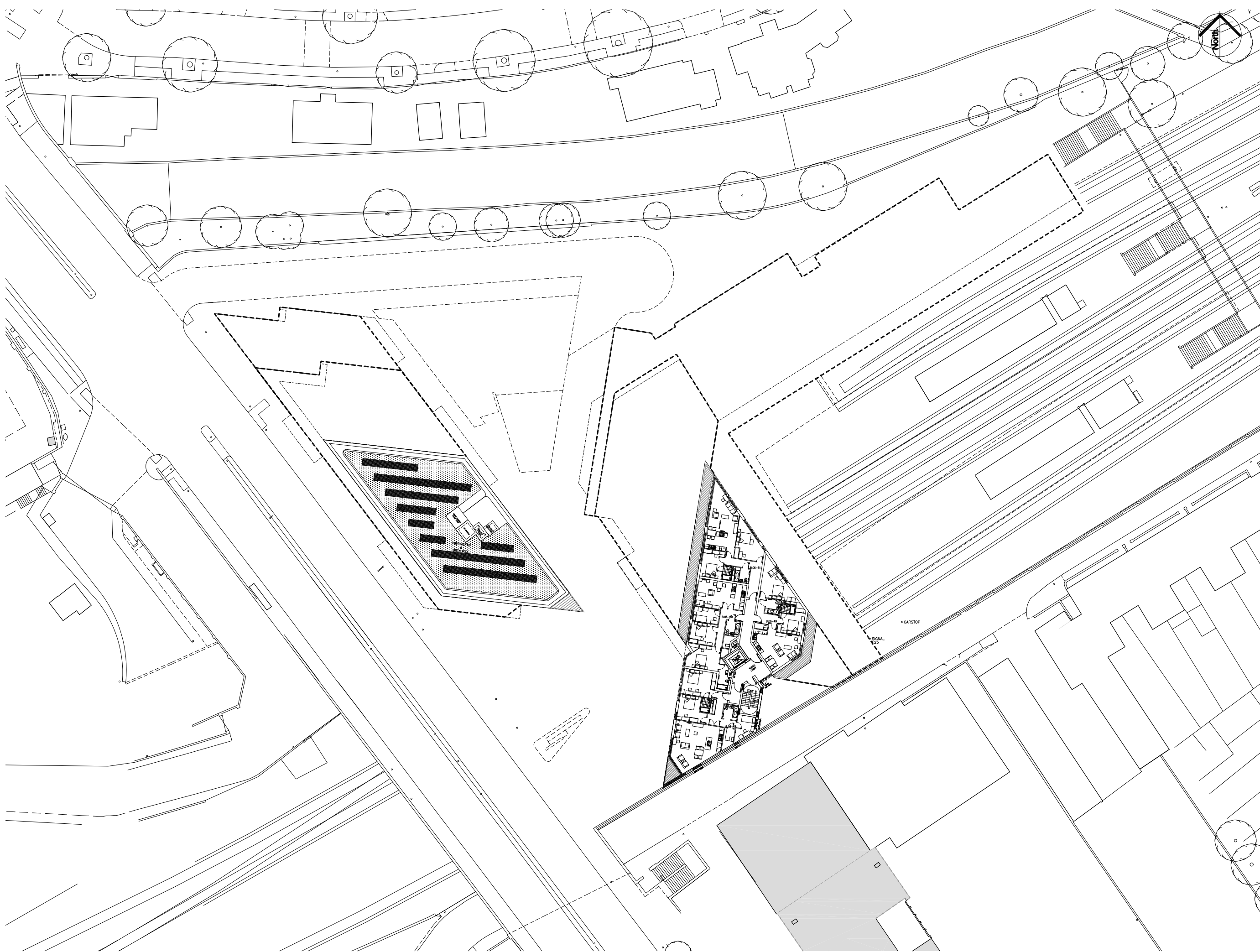

- NOTES
- 1 The Contractor must check and confirm dimensions
 - 2 All discrepancies must be reported and resolved by the Architect before works commence
 - 3 This drawing is not to be scaled
 - 4 All work and materials to be in accordance with current applicable Statutory Legislation and to comply with all relevant Codes of Practice and British Standards.

Rev	Date
C	28/04/11
B	21/04/11
A	17/02/11

Rolfe Judd

Architecture Planning Interiors
 Old Church Court, Claylands Road, The Oval, London SW8 1NZ
 T 020 7566 1500
 www.rolfe-judd.co.uk

Client



Network Rail & Kier in partnership

Project
 TWICKENHAM STATION

Drawing
 SCHEME 7 PROPOSED PLAN
 FLOOR 6

Scale	Date	Drawn
1:250(A1) 1:500(A3)	NOV 10	EM
Drawing No	Revision	
4674 / T(20)P06	C	

This scale is 100mm in length when printed of the size indicated in the title block.

© 4674_T_Series\Scheme 7\T20\T(20)P06
 © Copyright Rolfe Judd Ltd

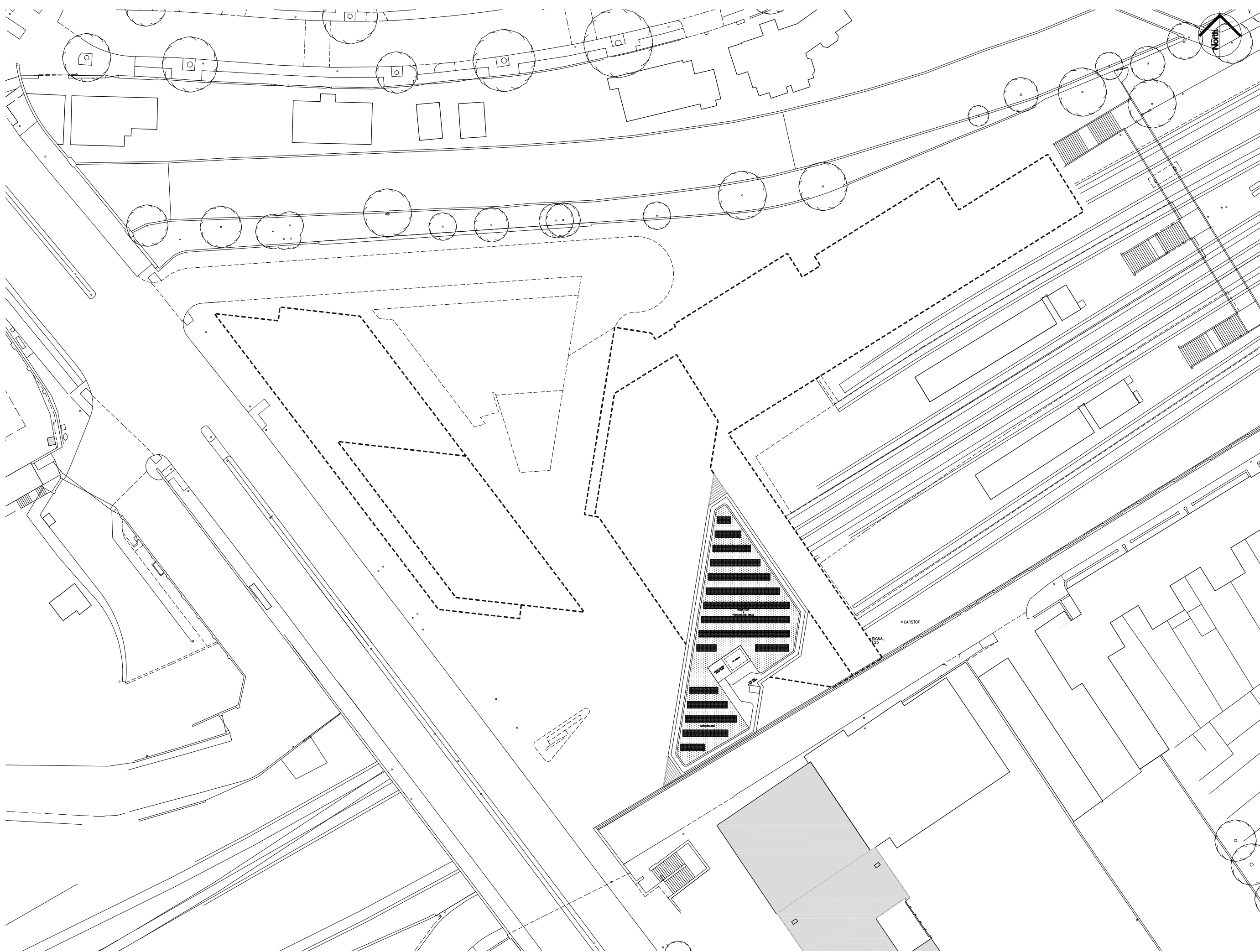

- NOTES
- 1 The Contractor must check and confirm dimensions
 - 2 All discrepancies must be reported and resolved by the Architect before works commence
 - 3 This drawing is not to be scaled
 - 4 All work and materials to be in accordance with current applicable Statutory Legislation and to comply with all relevant Codes of Practice and British Standards.

Rev	Date
C	28/04/11
B	21/04/11
A	17/02/11

Rolfe Judd
 Architecture Planning Interiors
 Old Church Court, Claylands Road, The Oval, London SW8 1NZ
 T 020 7566 1500
 www.rolfe-judd.co.uk

Client

Solum
 REGENERATION
 Network Rail & Kier in partnership

Project
 TWICKENHAM STATION

Drawing
 SCHEME 7 PROPOSED PLAN
 FLOOR 7

Scale	Date	Drawn
1:250(A1) 1:500(A3)	NOV 10	EM
Drawing No	Revision	
4674 / T(20)P07	C	



This scale is 100mm in length when printed of the size indicated in the title block.

© 4674\T_Series\Scheme 7\T20\T(20)P07
 © Copyright Rolfe Judd Ltd



- NOTES**
- 1 The Contractor must check and confirm dimensions
 - 2 All discrepancies must be reported and resolved by the Architect before works commence
 - 3 This drawing is not to be scaled
 - 4 All work and materials to be in accordance with current applicable Statutory Legislation and to comply with all relevant Codes of Practice and British Standards.

KEY:

- PV ROOF AREA 
- GREEN ROOF AREA 
- PRIVATE TERRACE 

A SUBMITTED FOR PLANNING 28/04/11
 Rev | Date

Rolfe Judd
 Architecture Planning Interiors
 Old Church Court, Claylands Road, The Oval, London SW8 1NZ
 T 020 7566 1500
 www.rolfe-judd.co.uk

Client

Solum
 REGENERATION

Network Rail & Kier in partnership
 Project
 TWICKENHAM STATION

Drawing
 PROPOSED COMBINED ROOF PLAN

Scale	Date	Drawn
1:250(A1) 1:500(A3)	OCT 10	EM
Drawing No	Revision	
4674 / T(20)P ROOF	A	
<small>CAD Ref No G:\4674\T_Series\Scheme 7\T20\T(20)P ROOF © Copyright Rolfe Judd Ltd</small>		

This scale is 100mm in length when printed of the size indicated in the title block.

