

- NOTES
- 1 The Contractor must check and confirm dimensions
 - 2 All discrepancies must be reported and resolved by the Architect before works commence
 - 3 This drawing is not to be scaled
 - 4 All work and materials to be in accordance with current applicable Statutory Legislation and to comply with all relevant Codes of Practice and British Standards.

RECEIVED
17 JUN 2011
PLANNING

11/1443/FUL

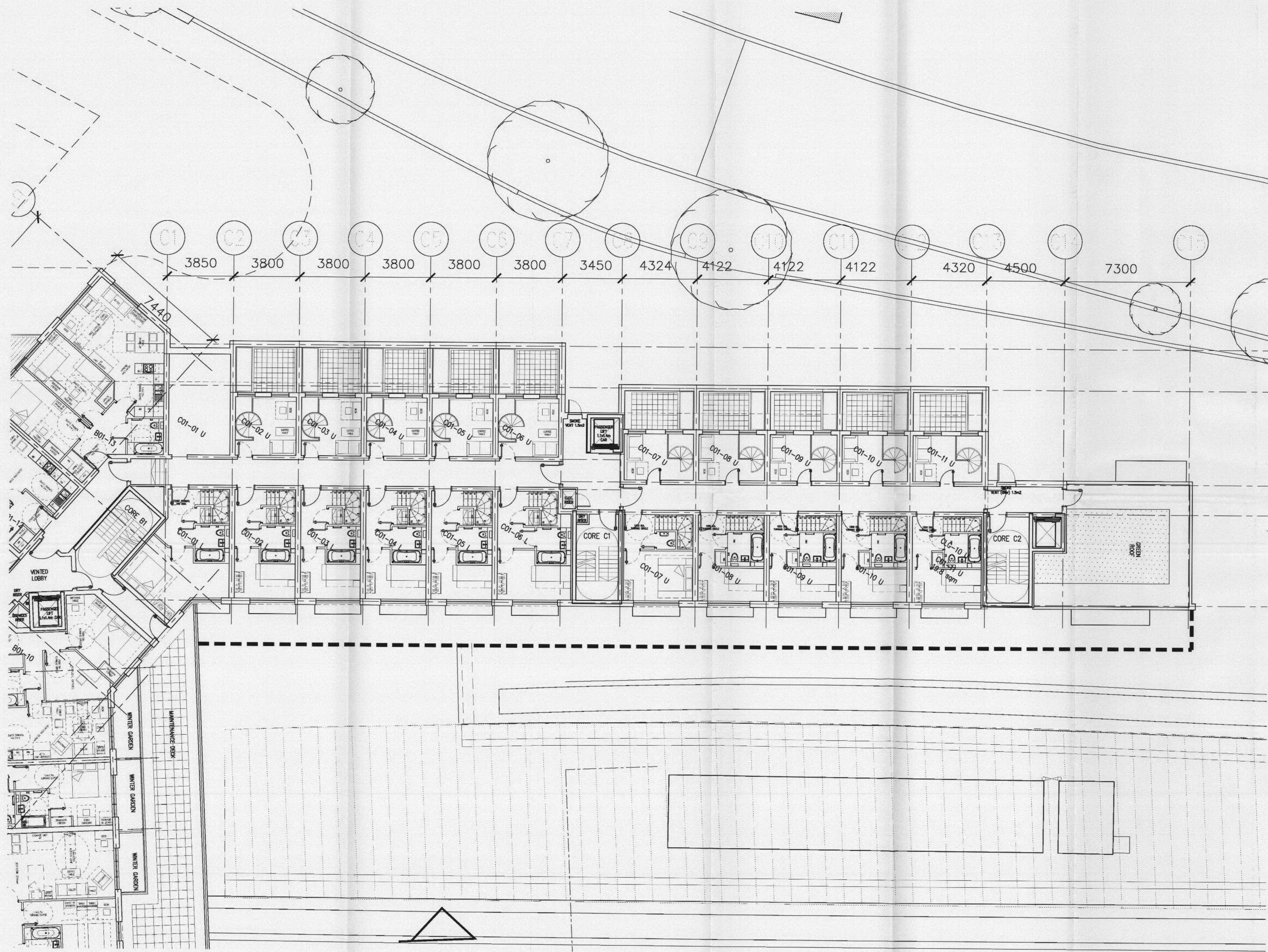

A PLANNING AMENDMENTS 13/06/11
Rev | Date

Rolfe Judd

Architecture Planning Interiors
Old Church Court, Claylands Road, The Oval, London SW8 1NZ
T 020 7556 1500
www.rolfe-judd.co.uk

Client

Solum
REGENERATION

Project
**TWICKENHAM STATION
SCHEME 7**

Drawing
**SCHEME 7 PROPOSED PLAN
FLOOR 1 BLOCK C**

Scale	Date	Drawn
1:250(A1) 1:500(A3)	NOV 10	EM
Drawing No	Revision	
4674 / T(20)CP01	A	

This scale is 100mm in length when printed at the size indicated in the file block.

© 4674(T_Series)Scheme 7(20)T(20)CP01
© Copyright Rolfe Judd Ltd