

All dimensions to be verified on site by Main Contractor before the start of any shop drawings or work whatsoever either on their own behalf or that of sub-contractors.
 Report any discrepancies to the Contract Administrator at once.
 This drawing is to be read with all relevant Architects and Engineer's drawings and other relevant information.
 Ingleton Wood LLP

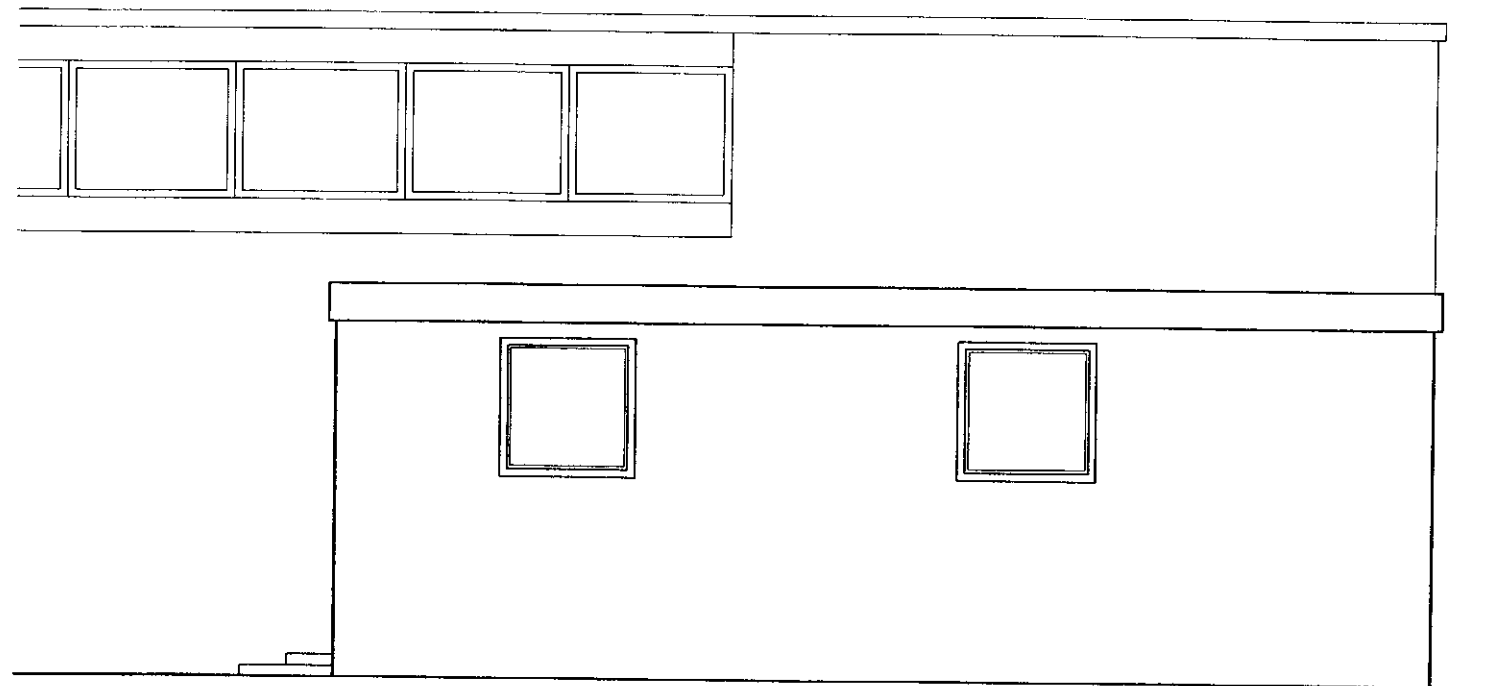

Elevation A
Scale 1:50

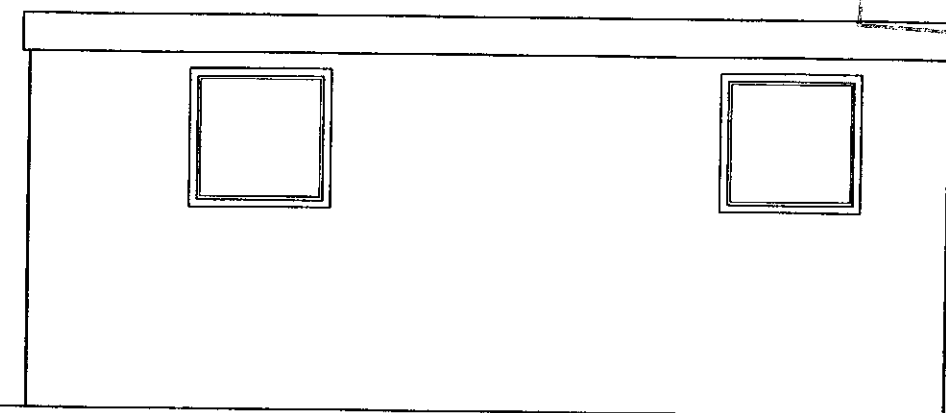

Elevation B
Scale 1:50

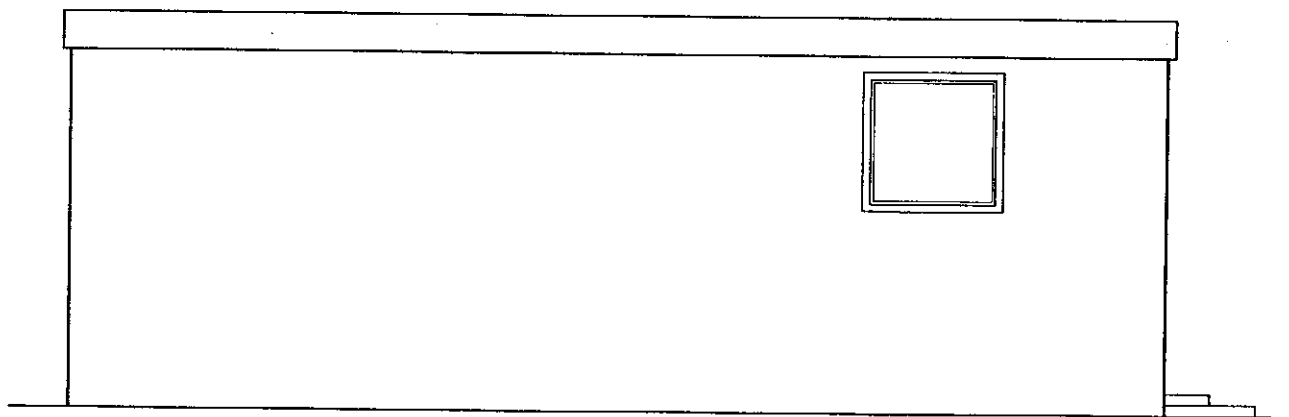

Elevation C
Scale 1:50

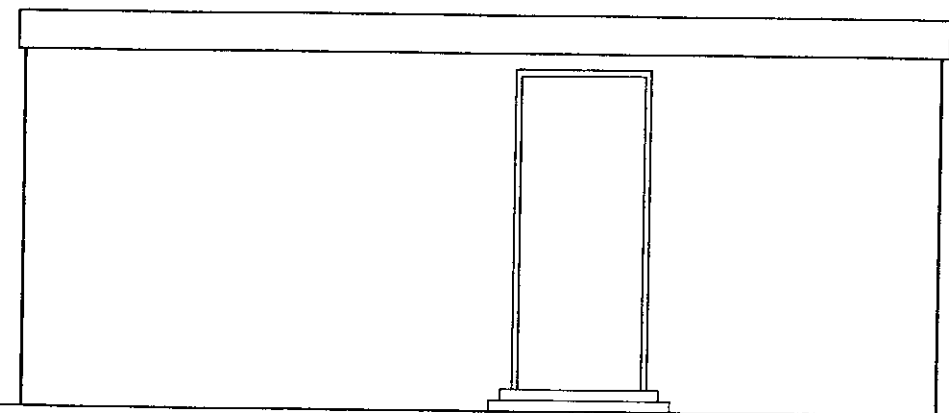

Elevation D
Scale 1:50

05/0805/FUL

LEGEND: DO NOT SCALE

15/11/2005

Revision	Date	Description	Dwn	Chk

Ingleton Wood a multi-disciplinary practice of:

- architects
- building surveyors
- quantity surveyors
- building services consultants

434 The London Fruit & Wool Exchange • Brushfield St • London • E1 6EX
 T: 0207 377 0301 • F: 0207 377 0401 • www.ingletonwood.co.uk
 Ingleton Wood LLP trading as Ingleton Wood. Reg. no. OC304572. Partners are members of the IAP.
 London • Billesley • Brentwood • Colchester • Norwich • Oxford

Project: Physiotherapy Unit, St Mary's College, Waldegrave Road, Twickenham.

Drawing Title: Proposed Elevations

Client: St Mary's College

Drawn	Checked	Date	Scale	Sheet No
AP	-	11.03.05	1:50	A3

Job no.	Dwg. no.	Revision	Phase
81108	221	-	<input type="checkbox"/> Preliminary <input checked="" type="checkbox"/> Design <input type="checkbox"/> Tender <input type="checkbox"/> Contract <input type="checkbox"/> Working