

11.3m WAITROSE ARTICULATED LORRY (TYPE 76) - ENTRY

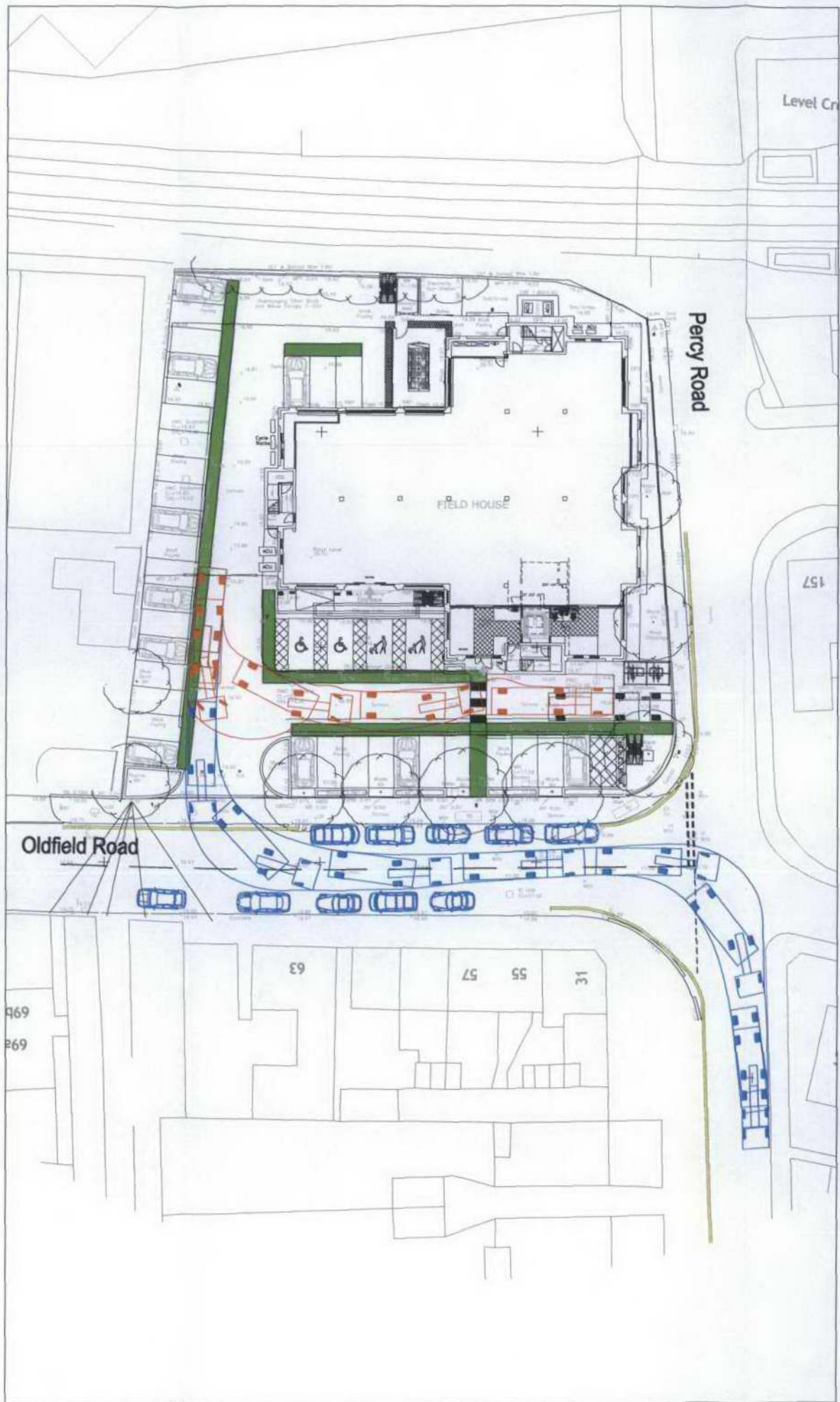

11.3m WAITROSE ARTICULATED LORRY (TYPE 76) - EXIT

NOTES

1. This drawing is to be read in conjunction with all relevant documents and specifications.
2. Dimensions are not to be scaled.
3. Source: Lewis & Hickey drawing No: AD-007 Revision 2

KEY



11.3m Waitrose articulated lorry (Type 76) - forward gear



11.3m Waitrose articulated lorry (Type 76) - reverse gear

Reproduced from Ordnance Survey digital data with the permission of the Controller of Her Majesty's Stationery Office, Crown copyright (ALB14229).

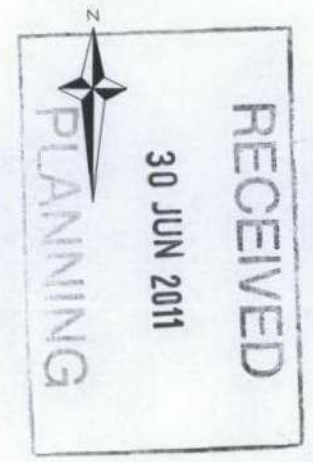

Rev.	Description	Date	Chkd
 Glanville Cornerstone House 62 Foxhall Road, Didcot Oxon, OX11 7AD Tel: (01235) 515550 Fax: (01235) 817799 postbox@glanvillegroup.com www.glanvillegroup.com			
Client : Waitrose			
Project : Waitrose Convenience Oldfield Road, Hampton			
Title : Delivery Vehicle Swept Paths 11.3m Waitrose Articulated Lorry (Type 76)			
Project Engineer : T. Foxall		Scale : 1:500 @ A3	
Project Director : J. Birch		Date : June 2011	
Status :			