

11,2587/ FUL

A1

### EXISTING Basement Floor.

Scale : 1 : 50.

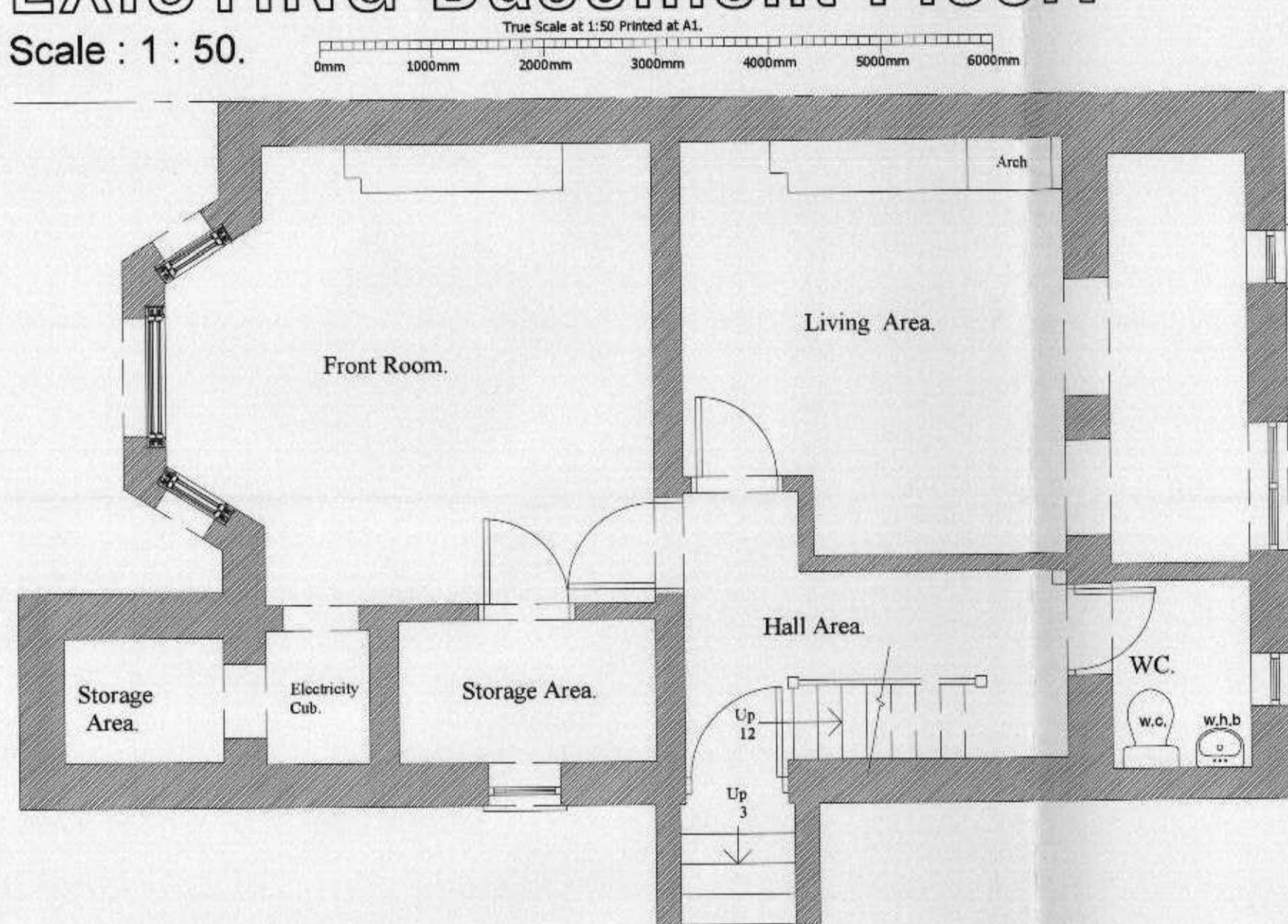

### EXISTING First Floor.

Scale : 1 : 50.

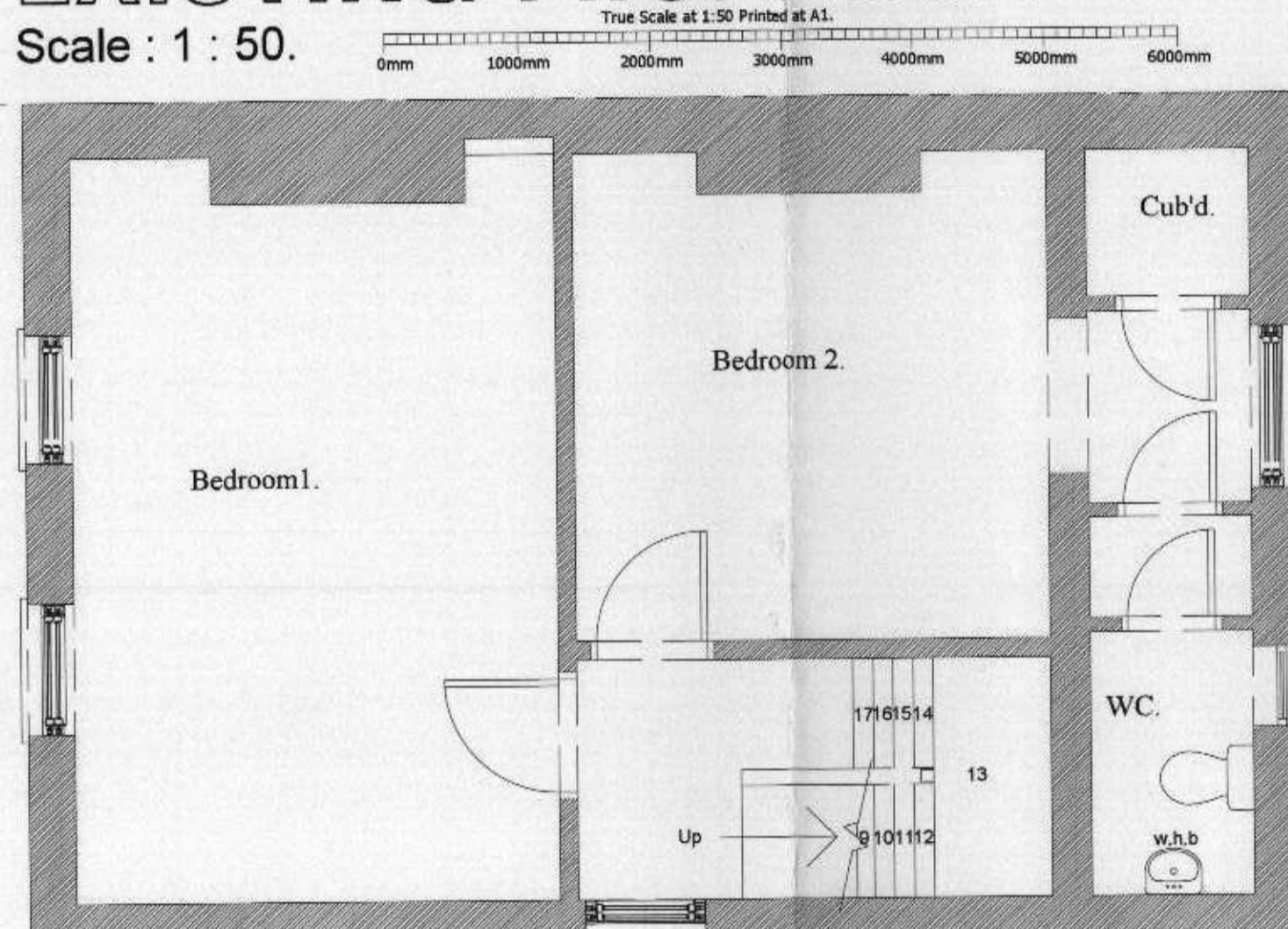

### EXISTING Second Floor.

Scale : 1 : 50.

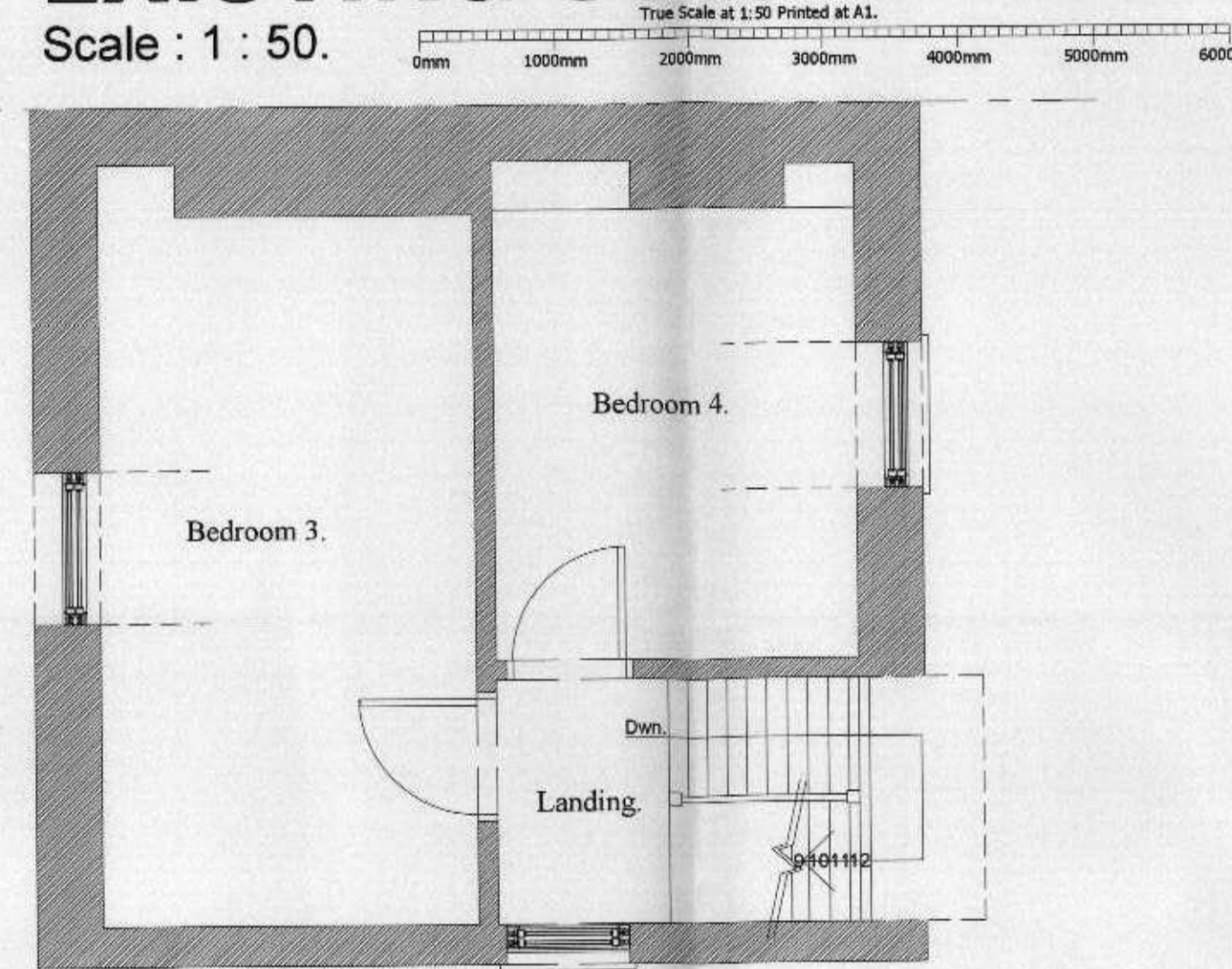

### EXISTING Ground Floor Plan.

Scale : 1 : 50.

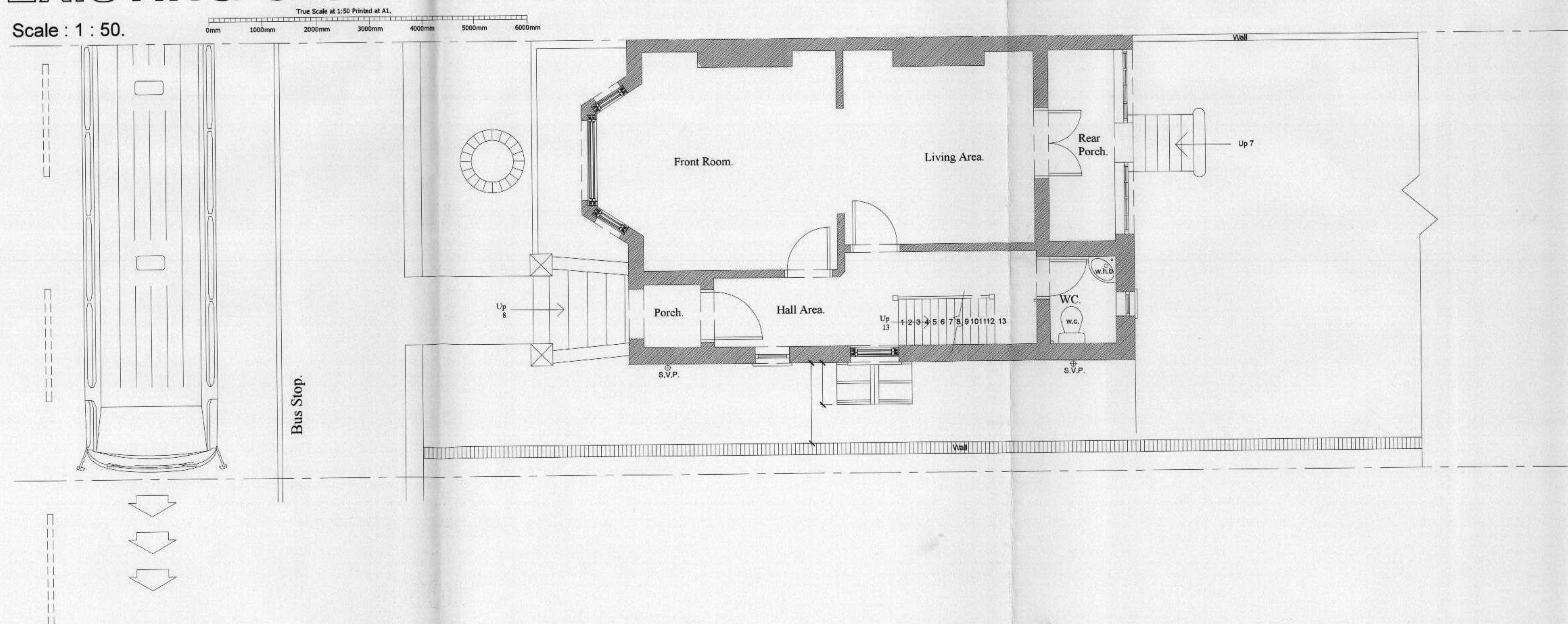

**NOTES:**  
DO NOT SCALE from this drawing.  
Contractors must verify all dimensions on site before setting out.  
Commencing work, ordering materials or making any shop drawings.

This drawing and design is for use solely in connection with the project described below.

**COPYRIGHT -**  
This drawing is the copyright of Patterson Design, and must not be copied, re-issued or loaned without prior written consent of Patterson Design.  
Construction should only proceed from drawings issued for construction purposes unless prior written consent is obtained.  
Should any site personnel, or those employed to carry out the works on their behalf choose alternative materials, or components to those specified on Patterson Design drawings, without prior written agreement then they do so at their own risk.

The information contained in this drawing is representational and has been compiled, from a dimensional survey only and does not warrant nor certify the structure of the buildings or neighbouring structures at the time of construction.  
The contractor is to visit the site to make himself acquainted with the building's and surroundings and undertake any investigation work or make all allowances to ensure that a full and final quotation for the works will be submitted, taking into account all eventualities.

Failure to do so will be at the contractors own risk and no additional payments shall be countenanced for any amendments to the work.  
The contractor is to carry out all works in full compliance with the Health and Safety Commission's Approved Code of Practice "Managing Construction for Health and Safety" and Construction (Design and Management) Regulations 1994.  
All work and working practices on the site shall be carried out in accordance with the above and to ensure that there is no risk to the site operatives, visitors or public.  
The contractor is to include all preliminary allowances to cover the prevention of accidents and injury.  
All works are to be carried out to comply with manufacturers, suppliers and industry guidelines, local authority regulations, good standards, fire safety recommendations, specialist subcontract recommendations and services supply and installation regulations.  
All manufacturers literature is to be kept on site. Provide all relevant guarantees in duplicate for presentation to the client.  
Allow all necessary attendance and liaison with CA's (and CA personnel) specialist subcontractor trades. Ensure all notifications are submitted to the Local Authority.  
Building Control and submit materials as required to the local Authority Planning Department.  
Carefully examine the drawings and notify any discrepancies to the CA for instruction prior to proceeding.  
Check all dimensions on site prior to ordering materials and notify any discrepancies to the CA for instruction prior to proceeding.

This drawing and design is for use solely in connection with the project described below.  
No Responsibility For Any Error Or Omission In This Specification Will Be Recognised Unless Brought To The Attention Of The Client Or His Agent Prior To Signing The Contracts.

01 AUG 2011

Rev :    Date :    Int :    Amendment :  
2 Exchange Street,  
ATTLEBOROUGH,  
Norfolk,  
NR17 2AB.  
Telephone : 01953 456722.



www.pdarchitectural.com  
**ABBE**  
Quality Accredited

Also At: 157, Victoria Road, Cullum Broad, LOWESTOFT, Suffolk, NR33 6LP.  
Telephone: 01502 262955. Fax: 01502 267091  
Mobile: 07850 327877.  
E-Mail: john@pdarchitectural.com

Project - Client  
**Proposed Change of Use at:**  
133 High Street,  
Teddington,  
London,  
TW11 8HH  
for Mr & Mrs Whitehouse.

Drawing Title:  
**Planning Permission :**  
**Floor Plans As Existing.**  
Drawn by:  
Mark A. Funchal  
Date:  
February  
2011.  
Scale:  
1:50.  
Drawing No:  
**003.**  
Subj:

