

- NOTES
- 1 The Contractor must check and confirm dimensions
 - 2 All discrepancies must be reported and resolved by the Architect before works commence
 - 3 This drawing is not to be scaled
 - 4 All work and materials to be in accordance with current applicable Statutory legislation and to comply with all relevant Codes of Practice and British Standards.

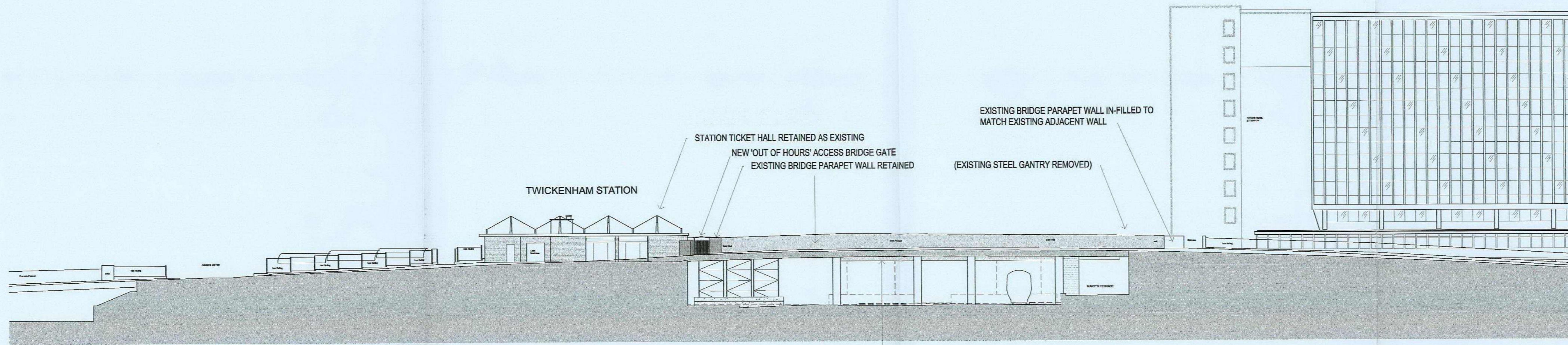

ELEVATION ALONG LONDON RD FACING WEST E01 - E01

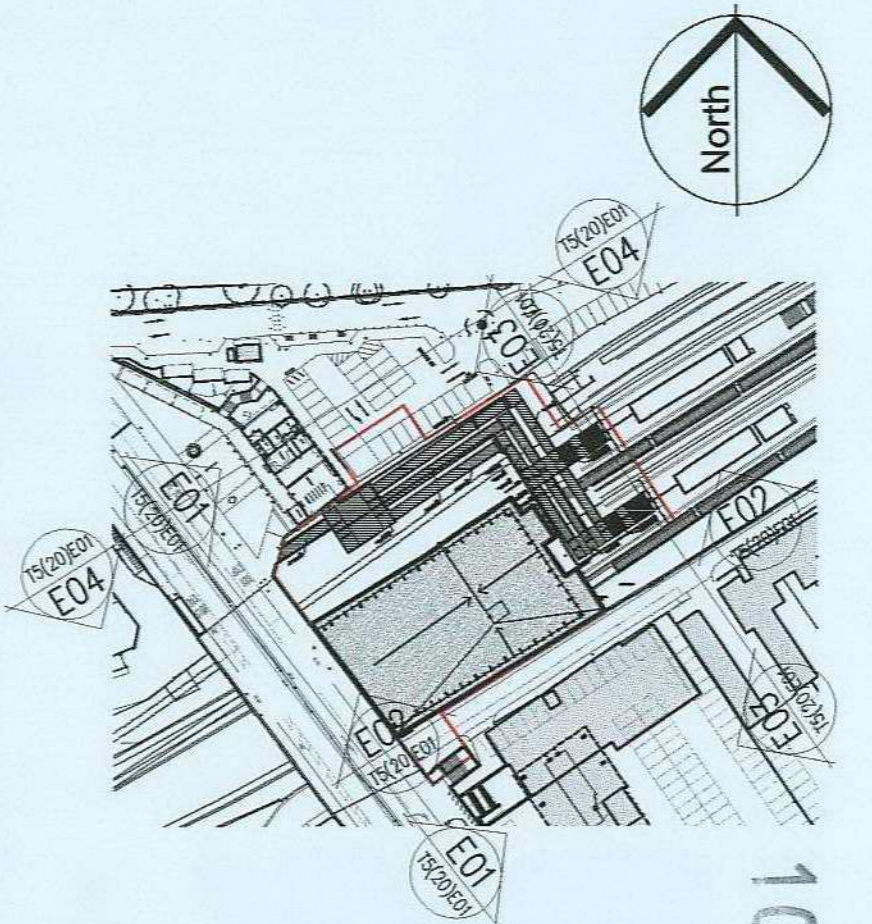

10 / 1972 / FUL

RECEIVED
17 JUN 2011
PLANNING

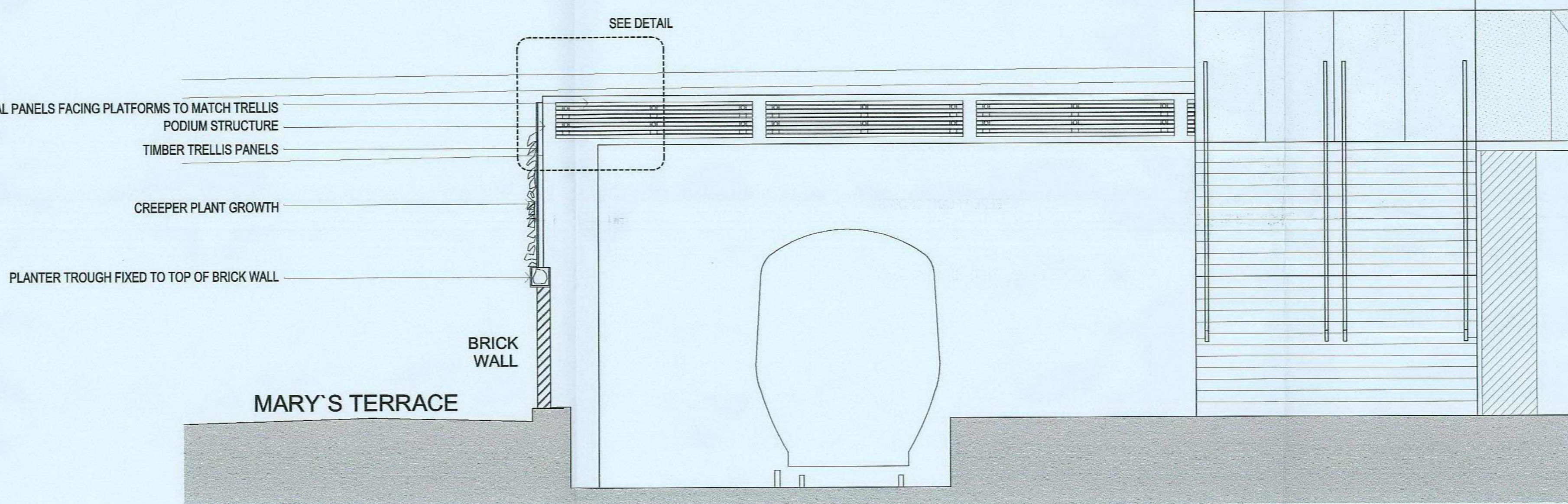
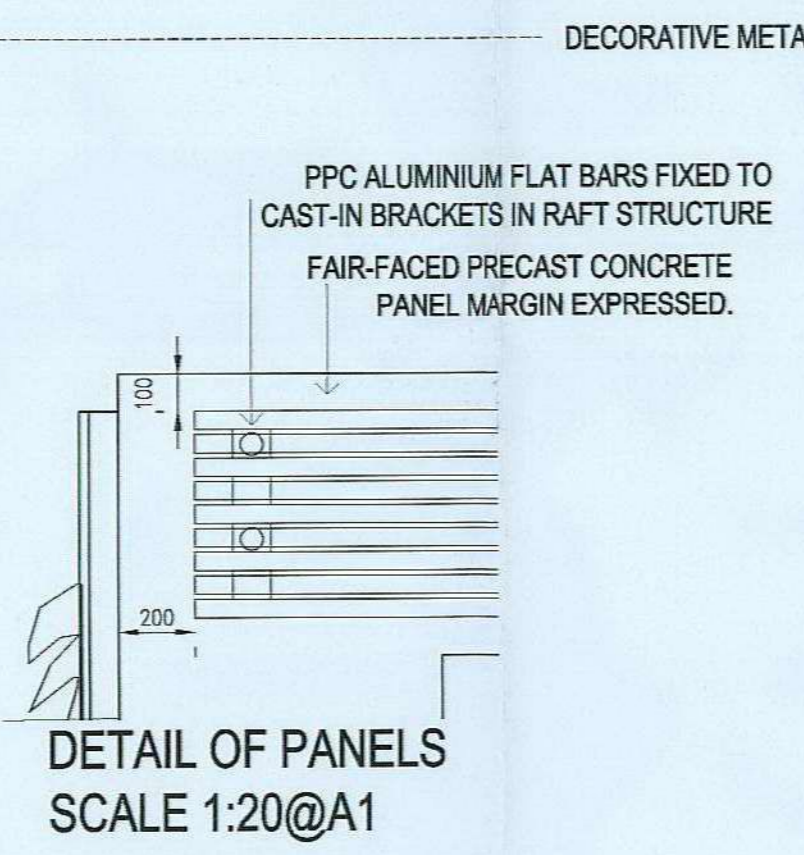
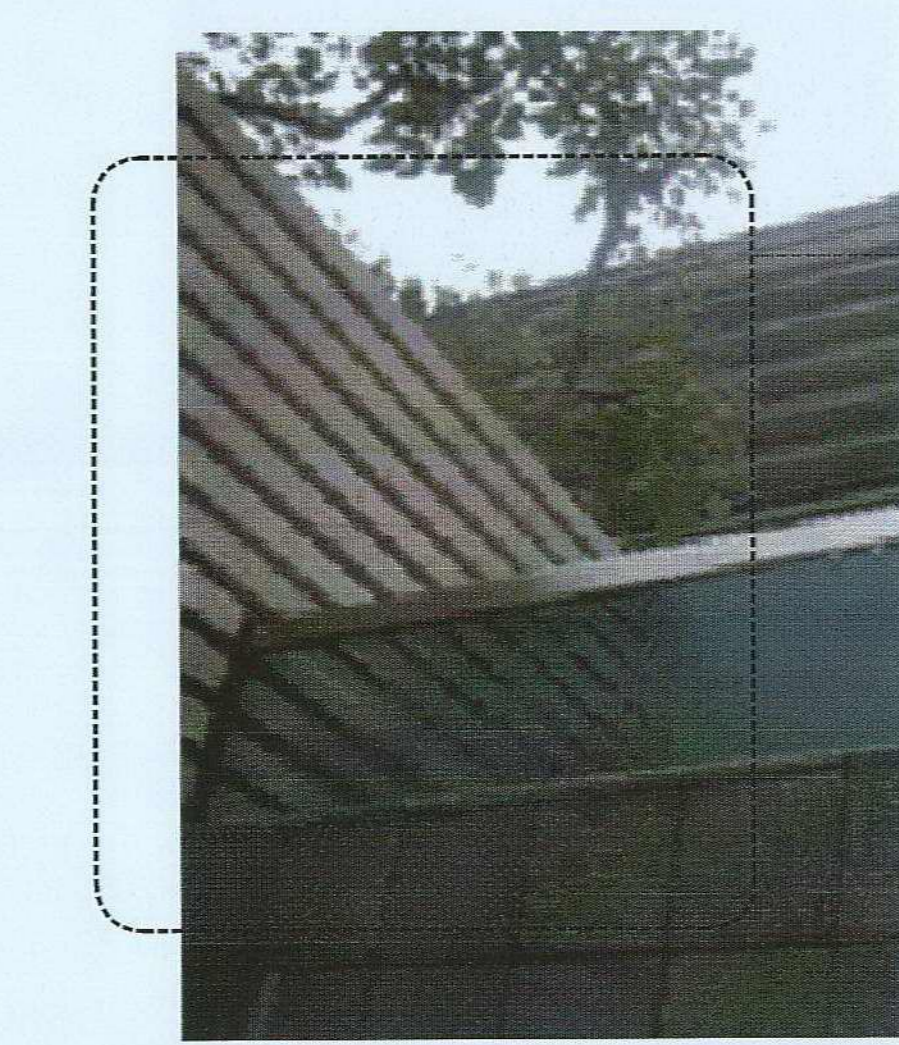

DETAILED ELEVATION TO PLATFORMS FACING EAST SCALE 1:50@A1 1:100@A3

Rev	Date
F	13/06/11
E	20/05/11
D	17/02/11
C	25/01/11
B	18/01/11
A	08/12/10

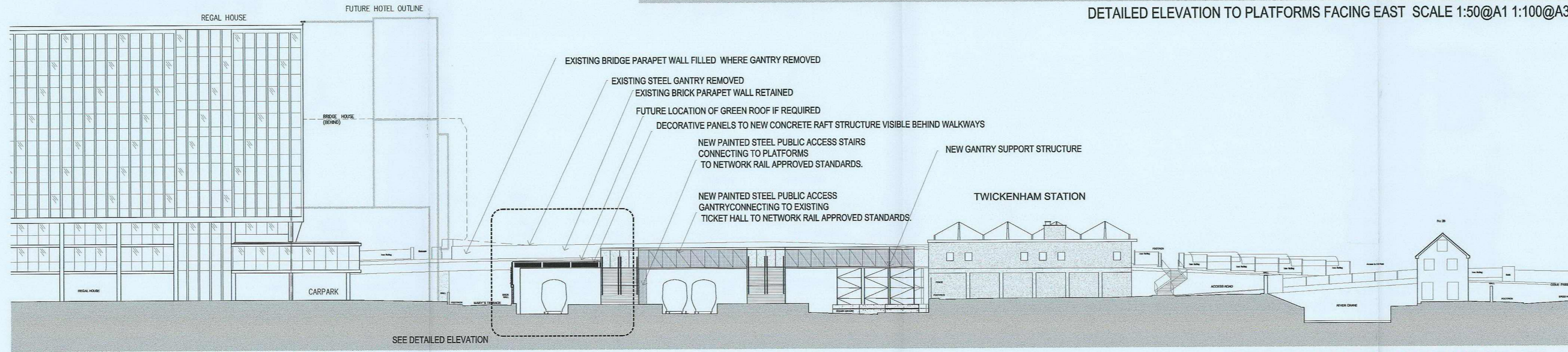

ELEVATION TO PLATFORMS FACING EAST E03 - E03

Rolfe Judd
Architecture Planning Interiors
Old Church Court, Claylands Road, The Oval, London SW8 1NZ
T 020 7556 1500
www.rolfe-judd.co.uk

Solum
REGENERATION

Network Rail & Kier in partnership
Project
TWICKENHAM STATION
RAFT OPTION
Drawing
PROPOSED ELEVATIONS

Scale	Date	Drawn
1:500@A3/1:250@A1	MAY 10	EM
Drawing No	Revision	
4674 / T5(20)E02	F	
CAD Ref No		
G:\674\T_Series\Scheme 5\T20\T5(20)E02		
© Copyright Rolfe Judd Ltd		

This scale is 100mm in length when printed at the size indicated in the title block.