

- NOTES
- 1 The Contractor must check and confirm dimensions
 - 2 All discrepancies must be reported and resolved by the Architect before works commence
 - 3 This drawing is not to be scaled
 - 4 All work and materials to be in accordance with current applicable Statutory Legislation and to comply with all relevant Codes of Practice and British Standards.

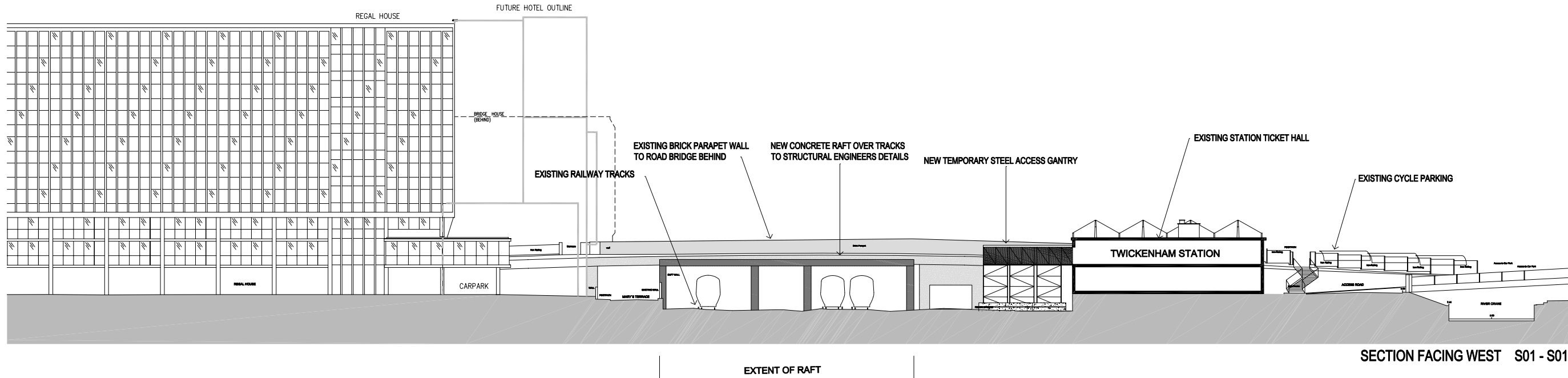

SECTION FACING WEST S01 - S01

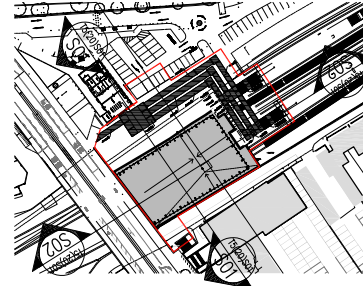
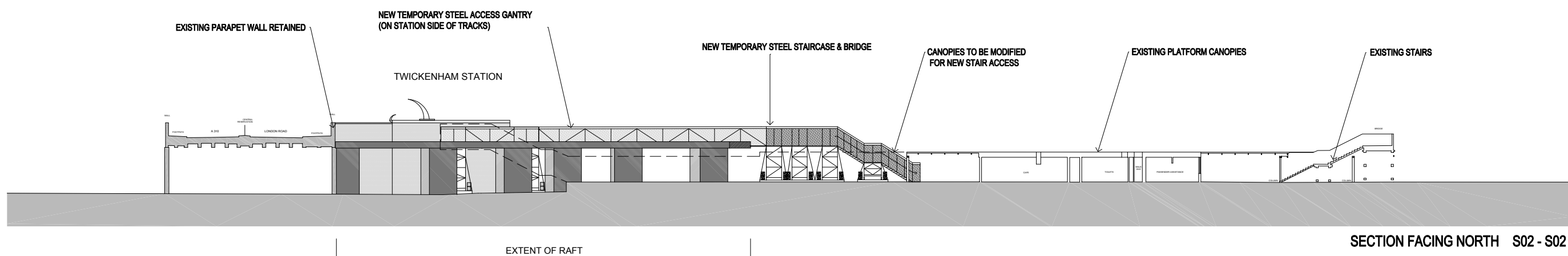

SECTION FACING NORTH S02 - S02

Rev	Date
E	20/05/11
D	17/02/11
C	08/12/10
B	15/06/10
A	20/04/10

Rolfe Judd
 Architecture Planning Interiors
 Old Church Court, Claylands Road, The Oval, London SW8 1NZ
 T 020 7566 1500
 www.rolfe-judd.co.uk

Client
Solum
 REGENERATION
 Network Rail & Kier in partnership

Project
 TWICKENHAM STATION
 RAFT OPTION

Drawing
 PROPOSED SECTIONS

Scale	Date	Drawn
1:2500A1/1:5000A3	MAY 10	EM
Drawing No	Revision	
4674 / T5(20)S01	E	
<small>CAD Ref No G:\4674\T_Series\Scheme 5\T20\T5(20)S01 © Copyright Rolfe Judd Ltd</small>		

This scale is 100mm in length when printed at the size indicated in the title block.