

Existing South East Elevation

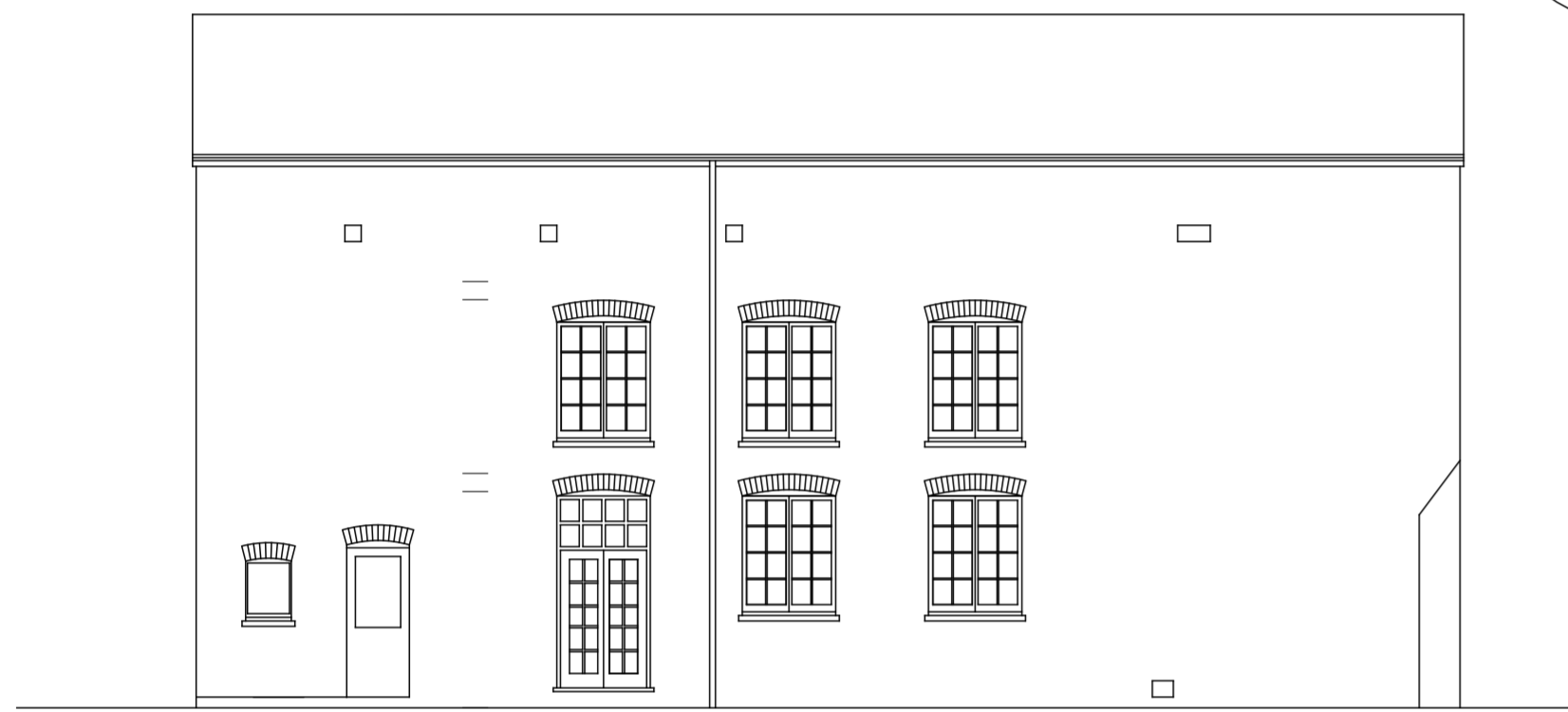

Existing North-East Elevation of 37 Grosvenor Road

No. 37 existing 1:100

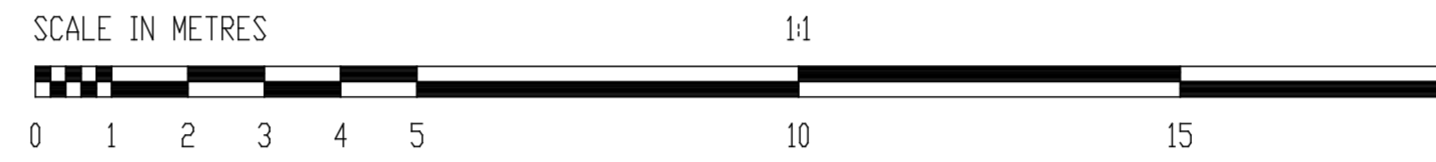

Existing North-West Elevation of 37 Grosvenor Road



Existing South-West Elevation of 37 Grosvenor Road

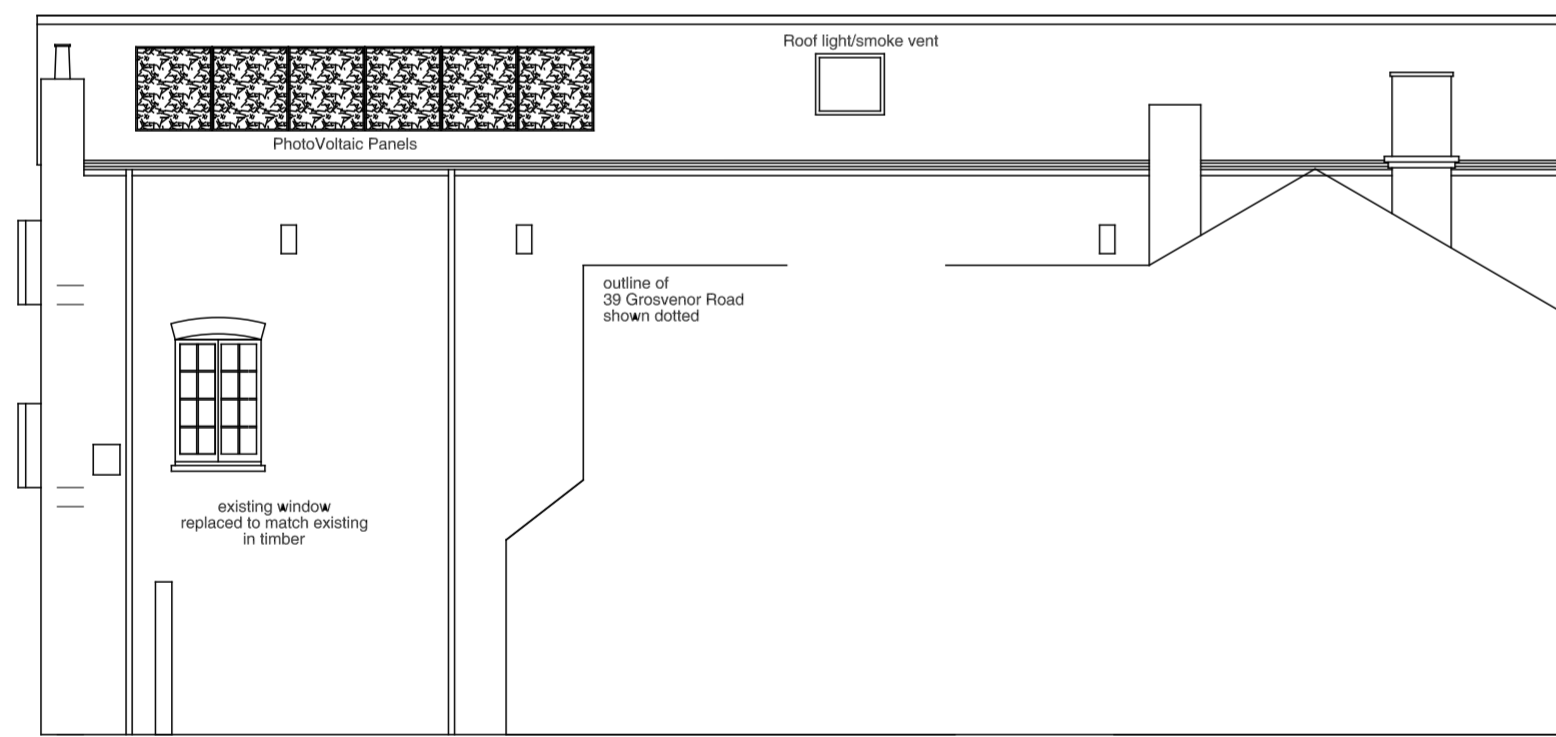

Proposed South East Elevation

No. 37 proposed 1:100

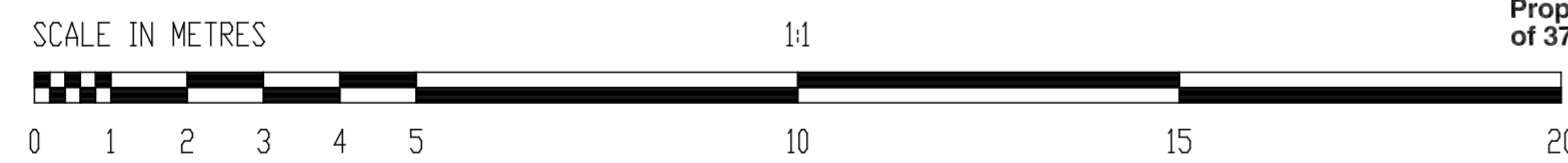

Proposed North-East Elevation of 37 Grosvenor Road 1:100

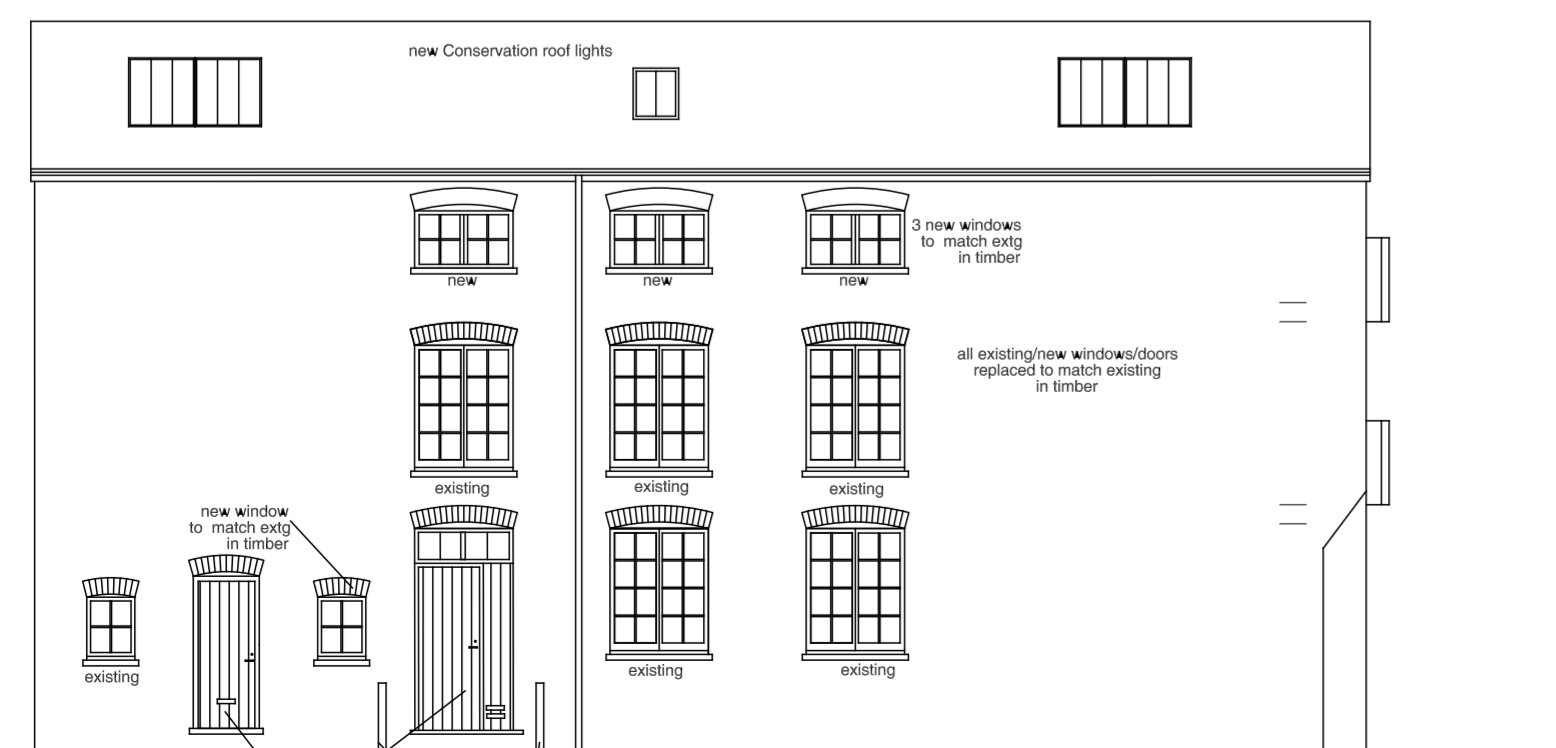

Proposed North-West Elevation of 37 Grosvenor Road 1:100

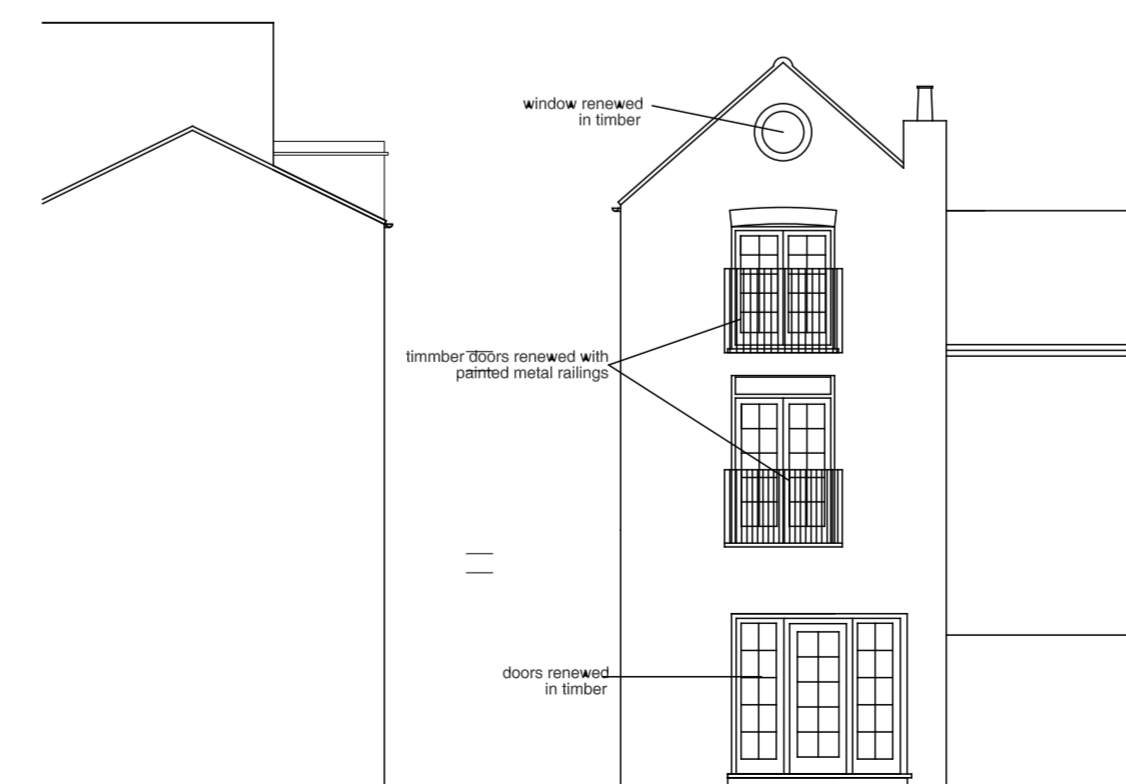

Proposed South-West Elevation of 37 Grosvenor Road

Rev		Date
F	Side barrier amended	18 Aug 11
E	Barriers added to side ent doors	5 Aug 11
D	Minor Revision	28 March 11
C	Minor Revision	23 March 11
B	Minor Revision	15 Feb 11
A	General Revision	12 Feb 11

Bob Trimble AA Dip, RIBA

architect & surveyor

York Chambers

36 York St Twickenham TW1 3LJ

Tel/Fax: 020 8538 9303 Mob: 07785 711635

email: bob@trimblearchitects.co.uk

Client

Paul Rapacioli

Project

37 Grosvenor Rd

Twickenham

TW1 4AD

Drawing Title

Elevations - Existing & Proposed

Drng No.
1506/3F

1st issue date
8 Feb 2011

Scale
1:100

Contractors must check all dimensions on site before starting work. Do not scale this drawing