

TYPICAL LAYOUT OF WHEELCHAIR USER COMPLIANT DWELLING

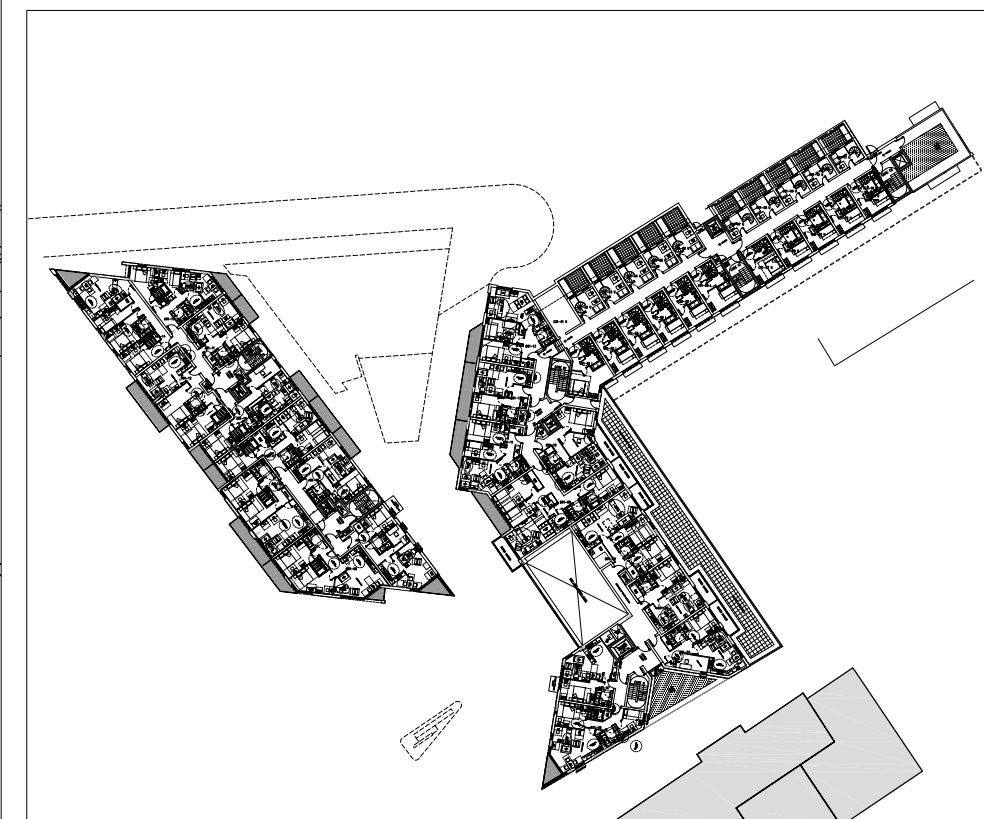

- NOTES
- 1 The Contractor must check and confirm dimensions
 - 2 All discrepancies must be reported and resolved by the Architect before works commence
 - 3 This drawing is not to be scaled
 - 4 All work and materials to be in accordance with current applicable Statutory Legislation and to comply with all relevant Codes of Practice and British Standards.



TYPICAL LOCATION OF WHEELCHAIR USER COMPLIANT DWELLINGS
SCALE 1:1000 @ A3

B	BATHROOMS ADJUSTED	13/10/11
A	SUBMITTED FOR PLANNING	28/04/11
Rev		Date

Rolfe Judd
 Architecture Planning Interiors
 Old Church Court, Claylands Road, The Oval, London SW8 1NZ
 T 020 7566 1500
 www.rolfe-judd.co.uk

Solum
 REGENERATION
 Network Rail & Kier in partnership

Project
**TWICKENHAM STATION
 SCHEME 7**

Drawing
**WHEELCHAIR USER DWELLINGS
 FLOOR 1**

Scale	Date	Drawn
1:25(A1) 1:50(A3)	MAY 11	EM
Drawing No	Revision	
4674 / T(20)P102	B	
CAD Ref No ©:\4674\T-Series\Scheme 7\T20\T(20)P102.dwg © Copyright Rolfe Judd Ltd		

This scale is 100mm in length when printed at the size indicated in the title block.