

Proposed Front Elevation

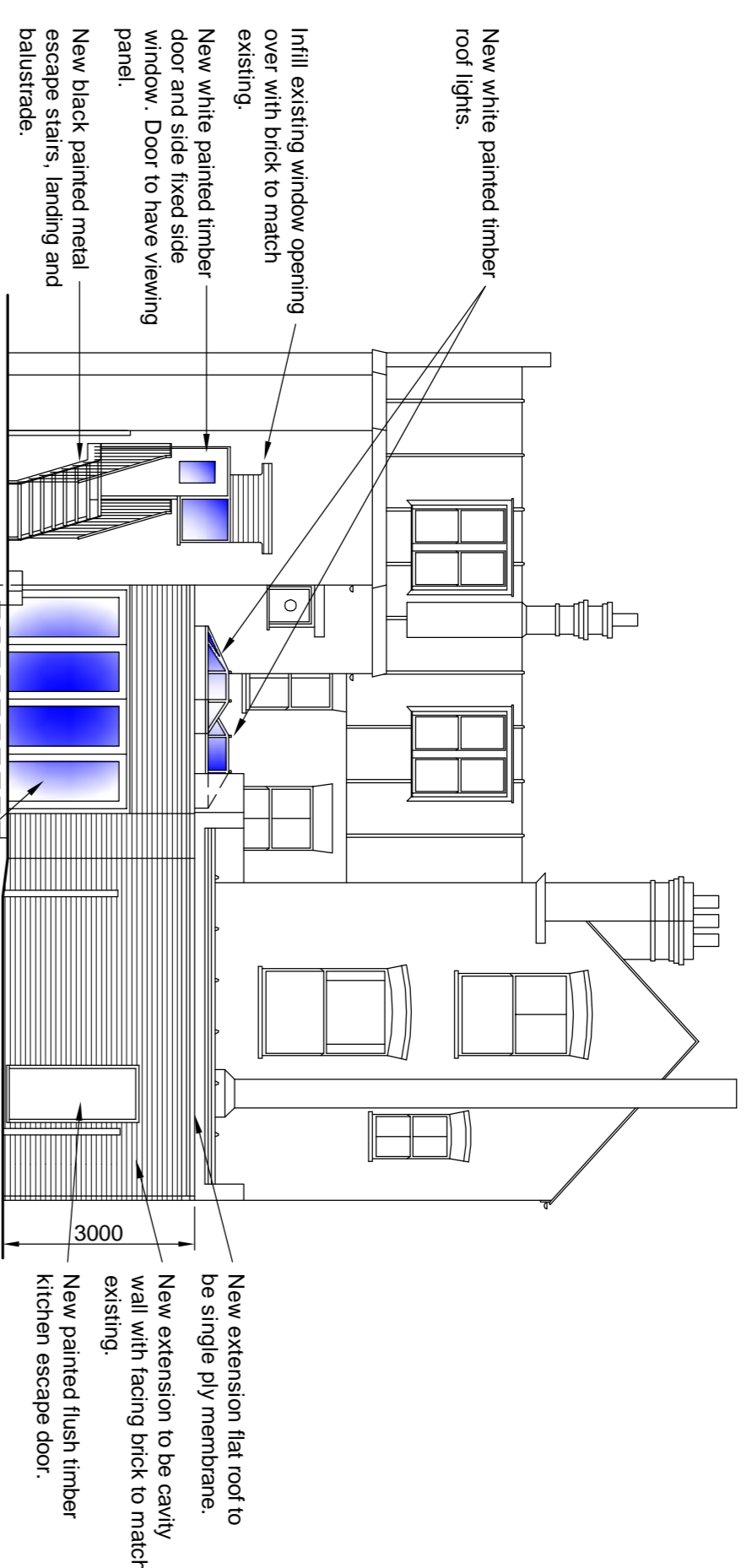

Proposed Rear Elevation

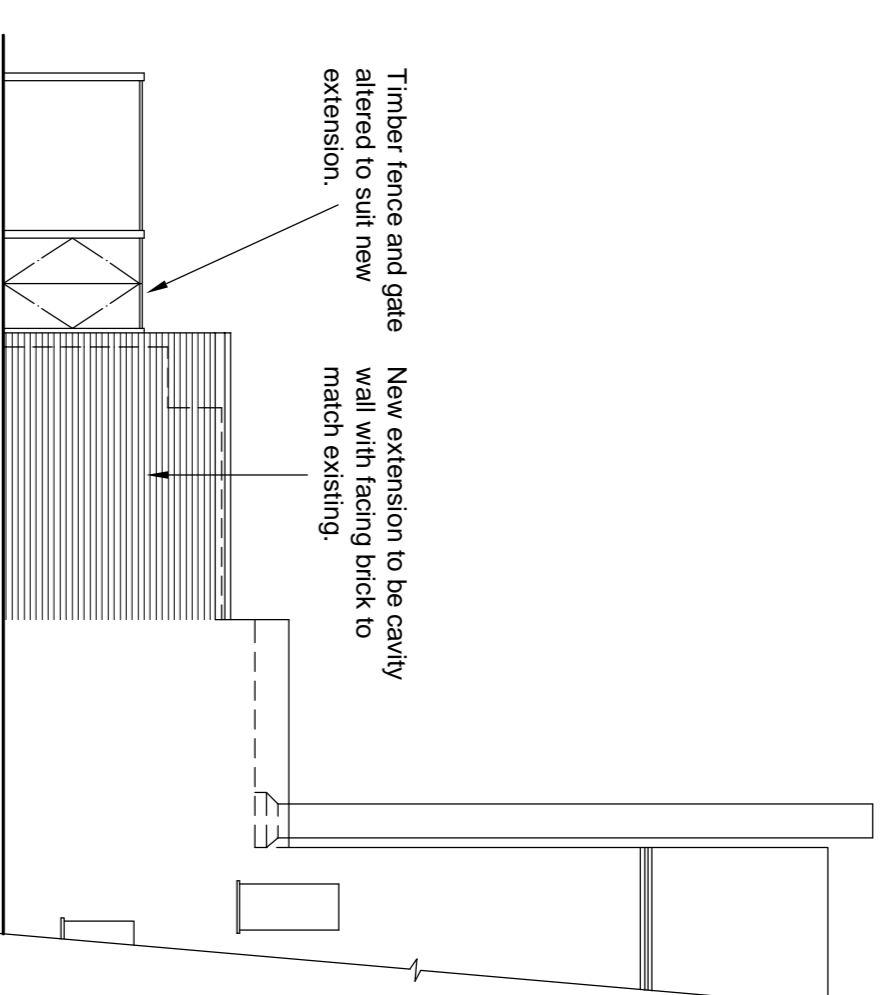

Proposed Part Side Elevation A

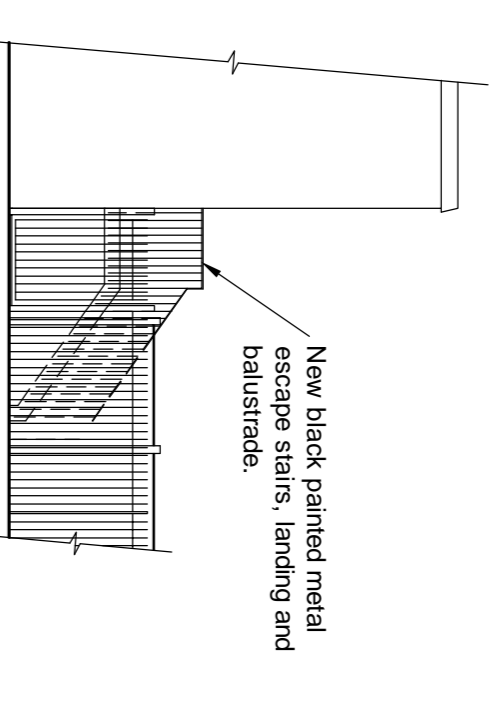

Proposed Part Side Elevation B

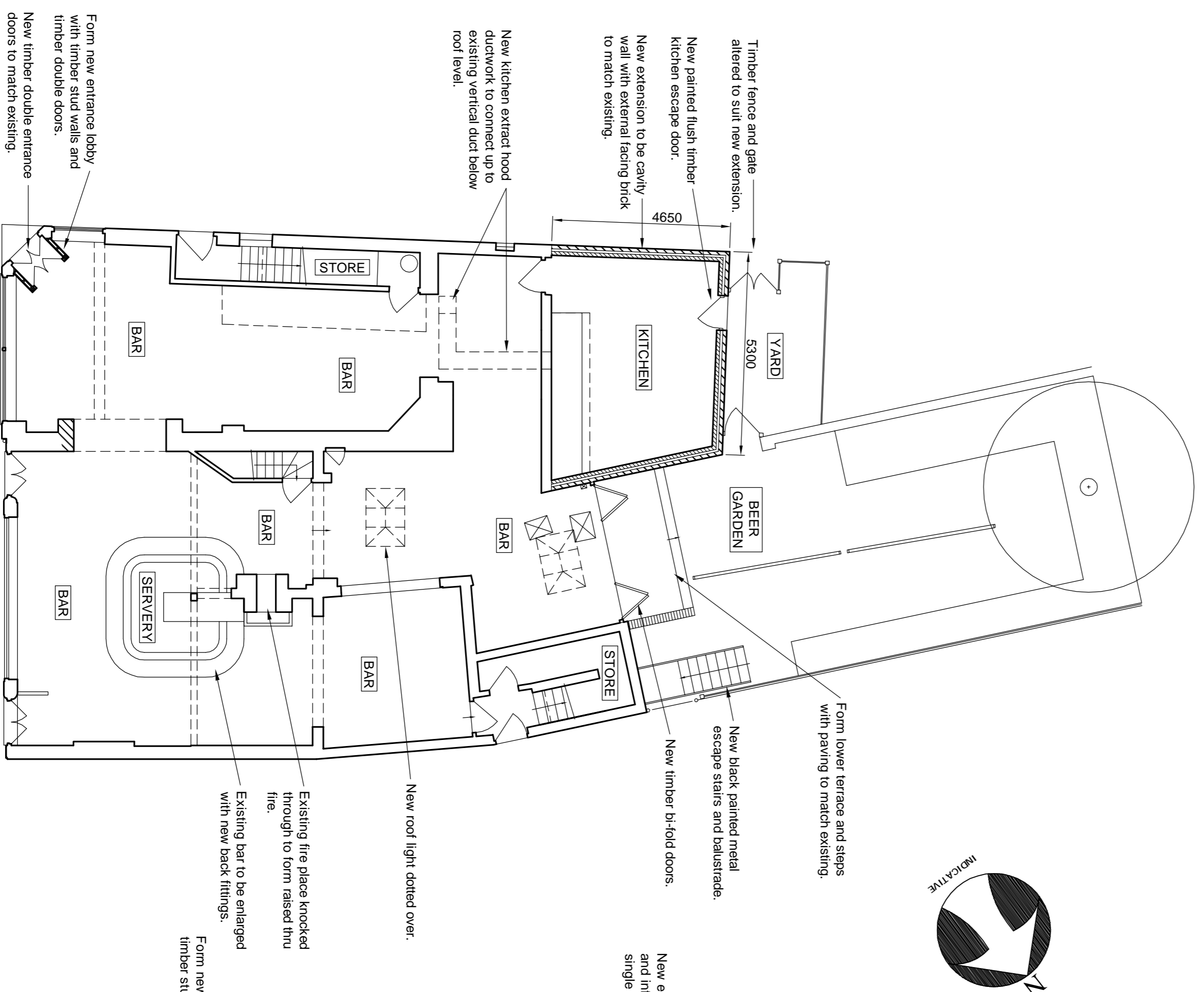

Proposed Ground Floor Plan

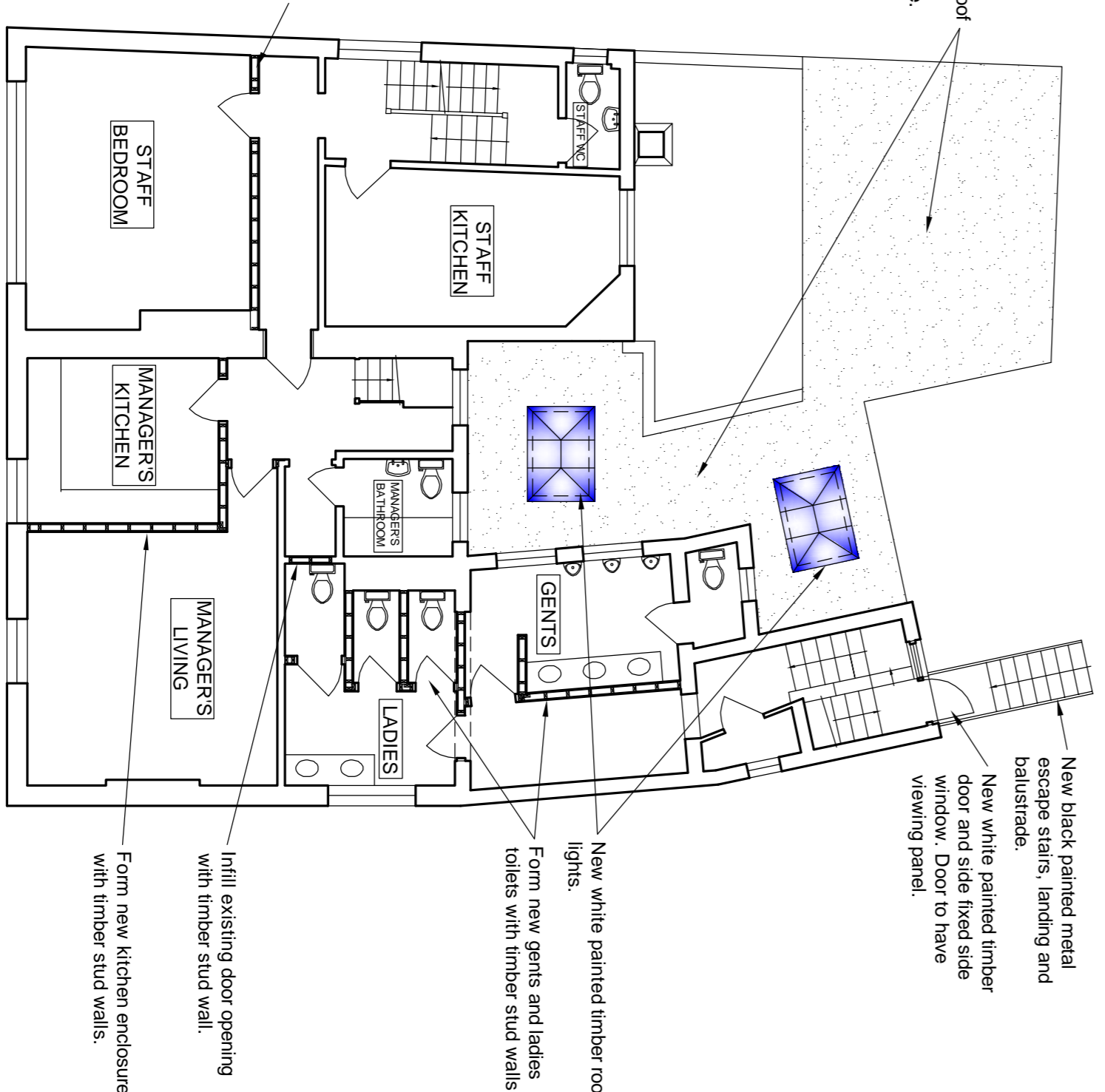

Proposed First Floor Plan



REV	DESCRIPTION	DATE
A	Roof light to rear roof - side glazing omitted to reduce height.	11.11.11

**MBA**  
 MERRYN BROWN ASSOCIATES LTD.  
 Studio F100  
 Riverside Business Centre,  
 Huddersfield Place,  
 London SW18 4JQ  
 Tel: 020 8875 9115  
 Fax: 020 8875 9125  
 E-Mail: [merryn@mba.co.uk](mailto:merryn@mba.co.uk)

**Client** Y Oung & Cos Brewery Plc  
**Site Location** Shaftesbury Arms PH  
 Kew Road, Richmond  
**Title** Proposed Plans & Elevations  
**Scale** 1:100 @ A1  
**Date** September 2011  
**Drawing No.** 1151 / 02 A