

Elevation A

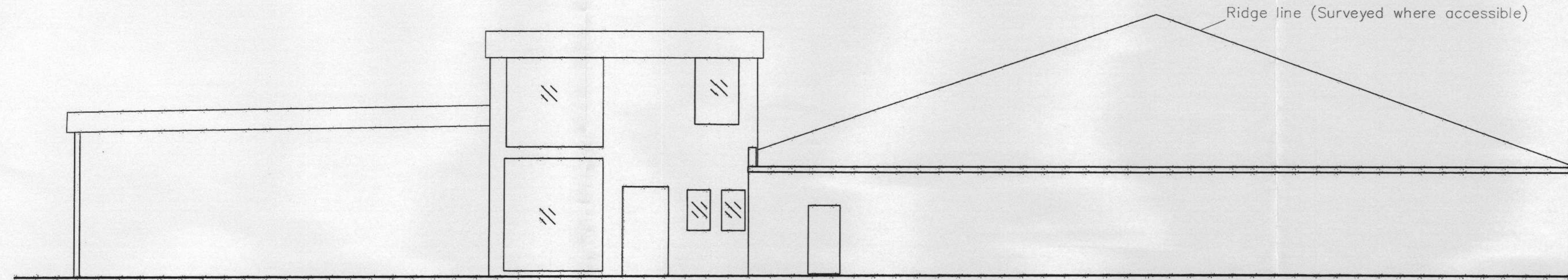

Elevation B

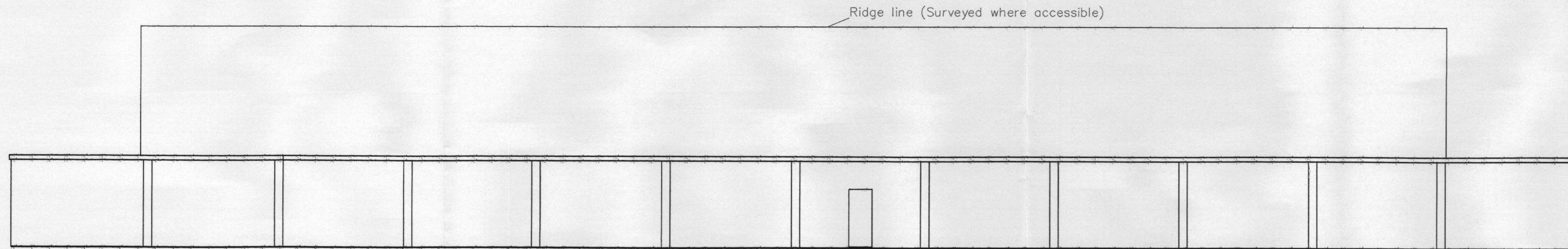

Elevation C

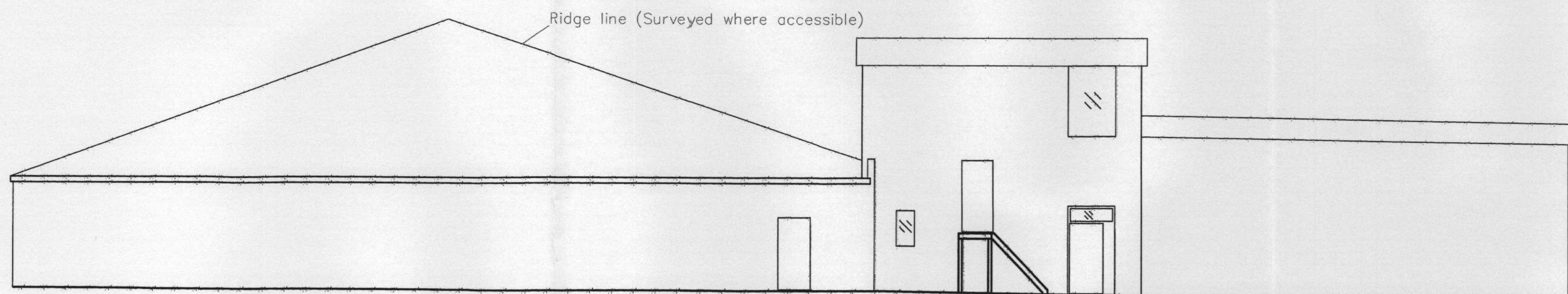

Elevation D

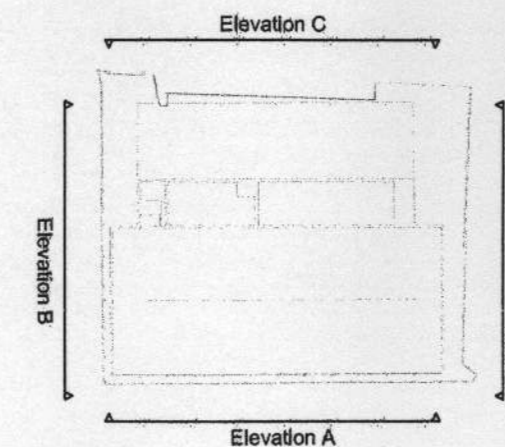

SURVEY PROVIDED BY HOOK SURVEY PARTNERSHIP
EXTRACTED FROM DRAWING NUMBER S09/2713/02

Hedge		Telephone line	
Undergrowth		Power line	
Tree		Banking	
Bush		Contour line	
Building		Survey Station	
Glass Building		Gate	
Open Building		Level	
Ordinance Survey Benchmark			
Foul Drainage		FW MH	CL. 117.10 IL. 116.75
Storm Drainage		SW MH	CL. 117.10 IL. 116.75

Abbreviations

Animal Sett	Sett		
Air Valve	AV		
Borehole	BH		
Bus Stop	BS		
Cover Level	CL		
Electricity Pole	EP		
Fire Hydrant	FH		
Inspection Cover	IC		
Invert Level	IL		
Lamp Post	LP		
Manhole	MH		
Marker	MK		
Name Plate	RNP		
Power Pole	PP		
Rain water Pipe	RWP		
Road Sign	RS		
Rodding Eye	RE		
Reinforced Steel Joint	RSJ		
Soil Vent Pipe	SVP		
Stop Valve	SV		
Survey Station	STN		
Telegraph Pole	TP		
Tree Stump	TS		
Trial Hole	TH		
Unable To Lift	UTL		
Vent Pipe	VP		
Water Valve	WV		

Levels related to :
Assumed datum for Survey Station H2
value 50.000m

Stn	Eastng	Northng	Height
H1	325.000	284.086	50.038
H2	325.000	325.000	50.000
H3	380.877	322.616	49.898
H4	381.854	284.482	50.139
H5	349.576	358.969	49.879
H6	325.790	357.384	50.119
H7	331.587	315.298	50.065
H8	333.879	314.283	50.070
H9	333.966	310.927	50.224
H10	332.687	304.698	50.012
H11	349.900	302.979	49.985
H12	356.055	311.511	50.049
H13	345.535	312.913	50.055

Notes

All trees are identified where possible. Species, spread, height and girth are indicative only.
Drainage has been surveyed where found, and traced where possible.
Eaves and ridge heights of surrounding buildings have been surveyed where possible.

PLANNING

Revision

Client
HAREPATH LLP

Project
Proposed Mix Use
Development, Express
Dairies Site, Richmond

Drawing
Existing
Site Survey – Elevations

Scale 1:100 @ A1
Date Aug '11
Drawn SC

PAUL BROOKES ARCHITECTS
The Works 28 Barnes Avenue London SW13 9AB

T 020 8563 0181
F 020 8563 0763
E pb@pbworks.co.uk

Drawing No
4030 | D [] 61