

Site Plan 1:250

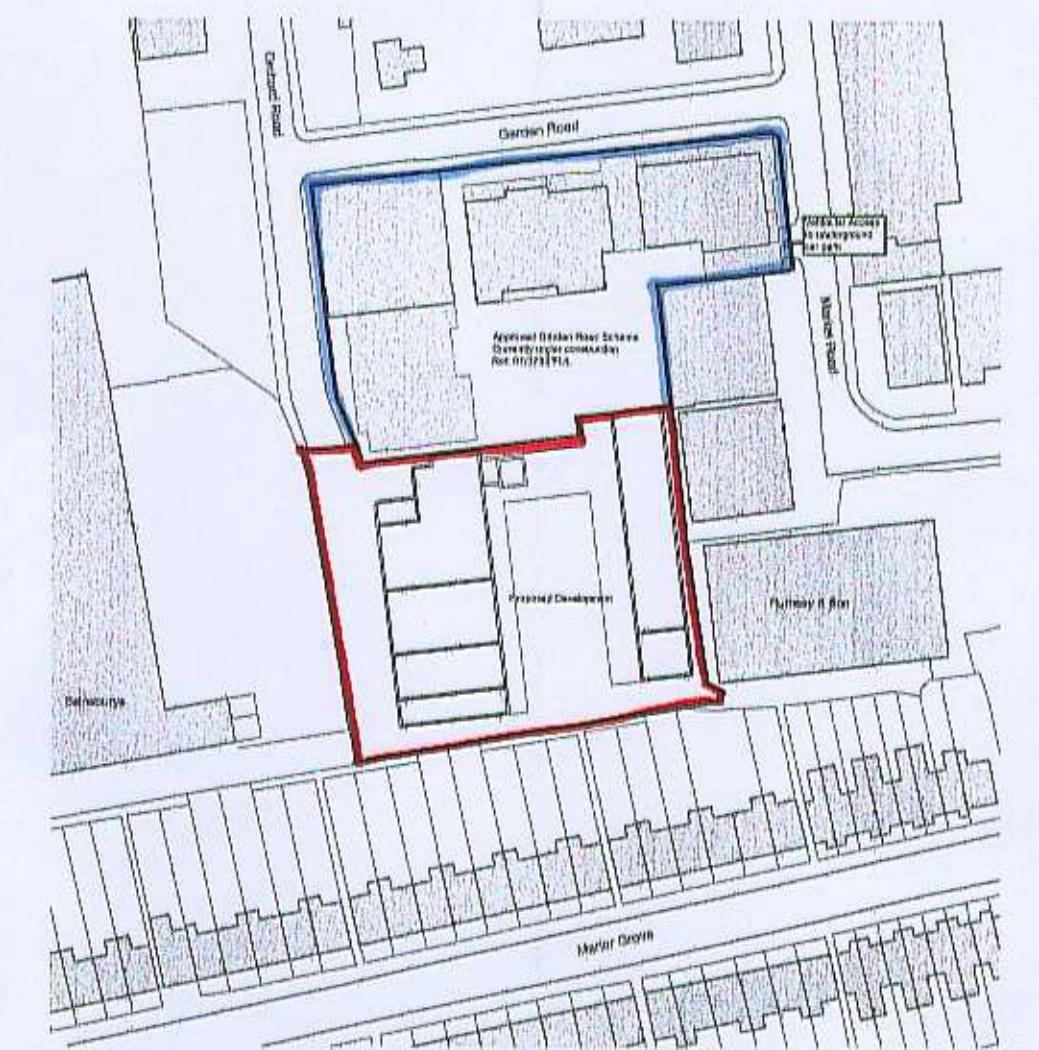

----- Site Boundary



Location Plan 1:1250



--- Site Boundary  
 --- Adjoining land owned by applicant

11/3332/FUL

# PLANNING

Revision	Description	Date	By

Client:  
**HAREPATH LLP**

Project:  
**Proposed Mix Use  
 Development, Express  
 Dairies Site, Richmond**

Drawing:  
**Proposed  
 Location Plan & Site  
 Plan**

Scale: **Varies@A1**      Date: **Aug '11**      Drawn: **SC**

**PAUL BROOKES ARCHITECTS**  
 The Works 28 Barnes Avenue London SW13 9AB  
 T 020 8563 0181  
 F 020 8563 0763  
 E pb@pbaworks.co.uk