

11 5382 / FUL

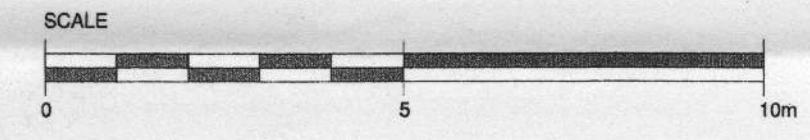
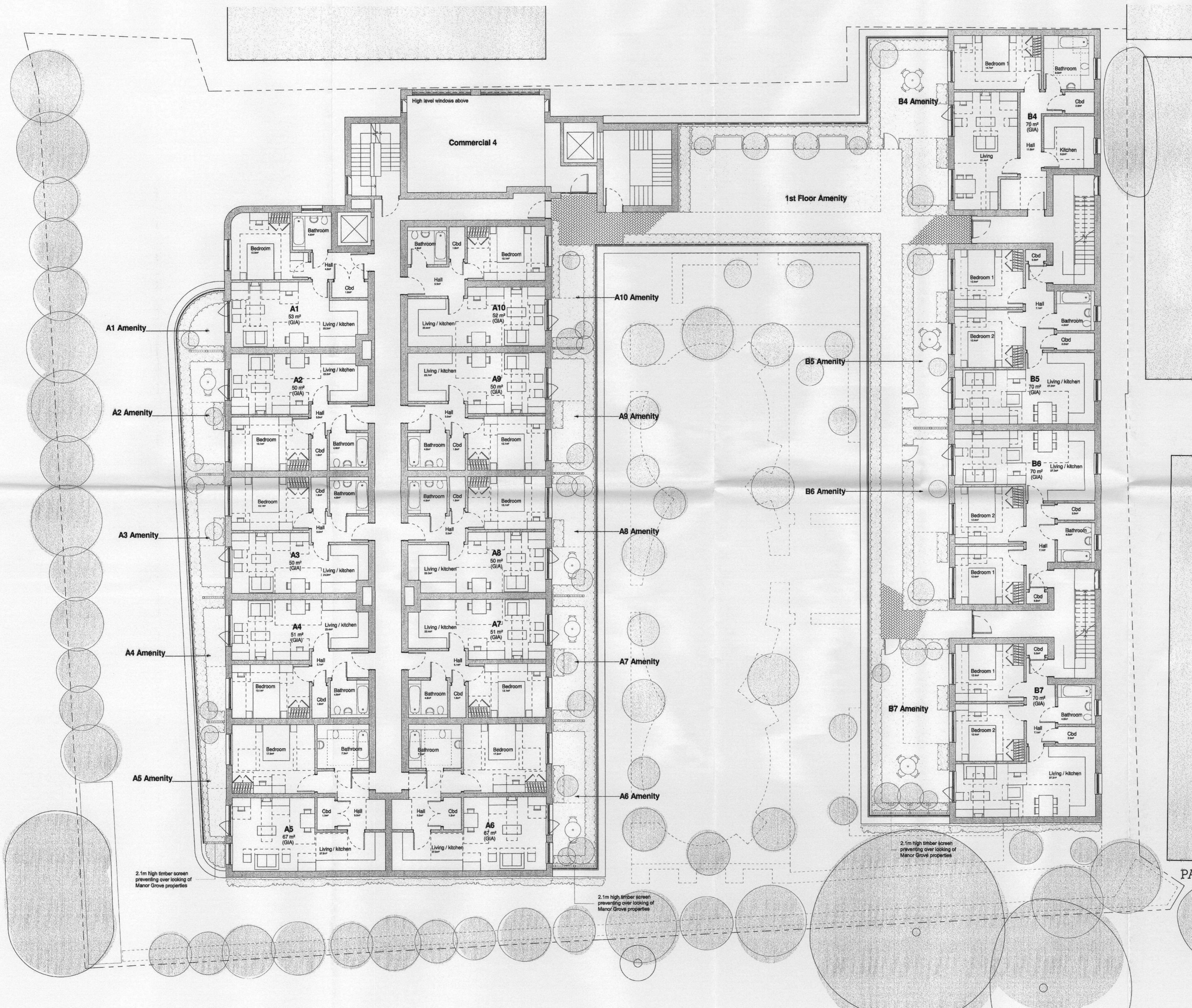

PLANNING

Rev	Description	Issued	Dwn	Chk

Client
Harepath LLP

Project
Proposed Mixed Use Development, Express Dairies Site, Richmond

Drawing
Proposed First Floor Plan

Scale: 1:100@A1 | Date: Aug '11 | Drawn: TL / SC / MB | Checked: MB

PAUL BROOKES ARCHITECTS
The Works 28 Barnes Avenue London SW13 9AB

T 020 8563 0181
F 020 8563 0763
E pb@pbaworks.co.uk

Drawing No. 4030 | D | [] 65