

11-382/FUL

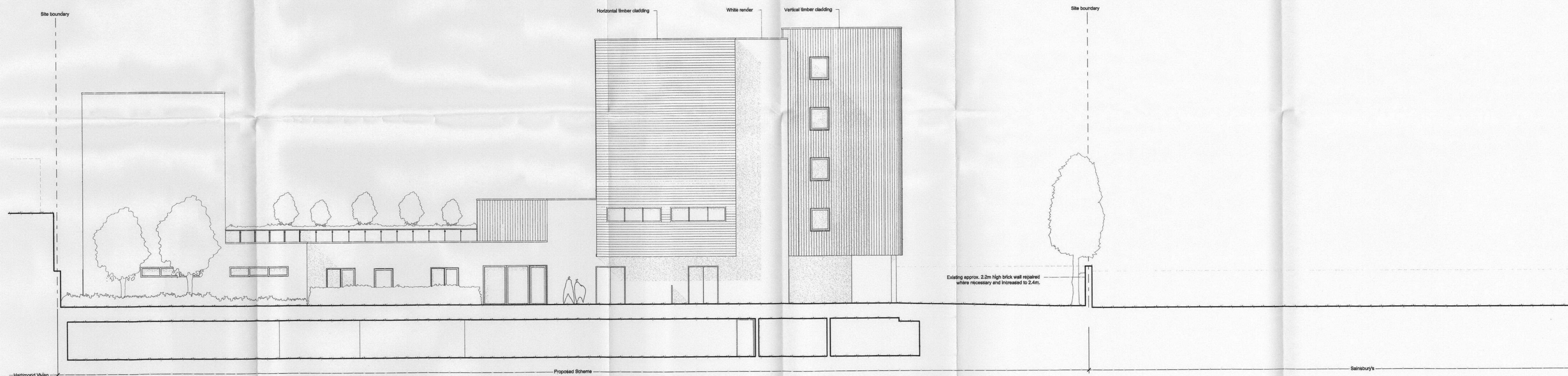

- 04 - Fourth (04.03.11)
- 03 - Third (03.08.11)
- 02 - Second (02.05.11)
- 01 - First (01.02.11)
- 00 - Ground (00.09.10)
- 1 - Basement (14.11.10)

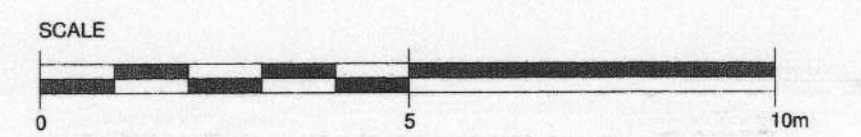

PLANNING

Rev	Description	Issued	Drawn	Checked

Client
Harepath LLP
 Project
Proposed Mixed Use Development, Express Dairies Site, Richmond

Drawing
Proposed North Elevation

Scale
1 : 100@A1+ Aug '11 TL / SC/MB

PAUL BROOKES ARCHITECTS
 The Works 28 Barnes Avenue London SW13 9AB
 T 020 8563 0181
 F 020 8563 0763
 E pb@pbaworks.co.uk

Drawing No. **4030 | D [] 73**