

11.3382 / FUL

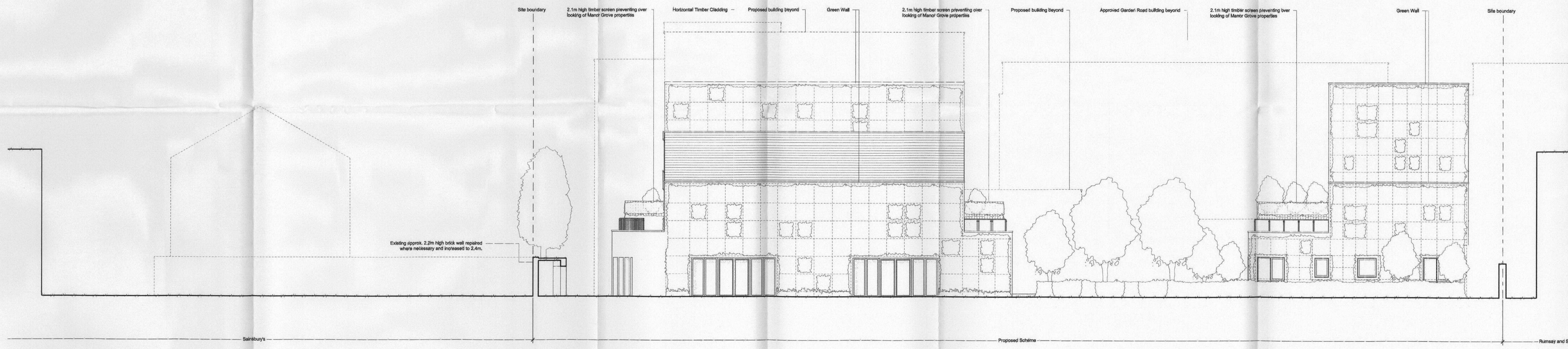

- 04 - Fourth (03.05)
- 03 - Third (03.05)
- 02 - Second (03.05)
- 01 - First (03.05)
- 00 - Ground (00.05)

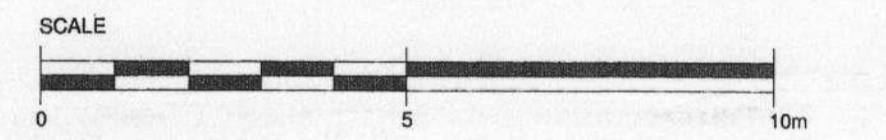

# PLANNING

Rev	Description	Issued	Drawn	CHK

Client  
Harepath LLP

Project  
Proposed Mixed Use Development, Express Dairies Site, Richmond

Drawing  
Proposed South Elevation

Scale	Date	Drawn	Checked
1 : 100@A1+	Aug '11	TL / SC	MB

**PAUL BROOKES ARCHITECTS**  
The Works 28 Barnes Avenue London SW13 9AB

T 020 8563 0181  
F 020 8563 0763  
E pb@pbworks.co.uk