

11.3382/FUL

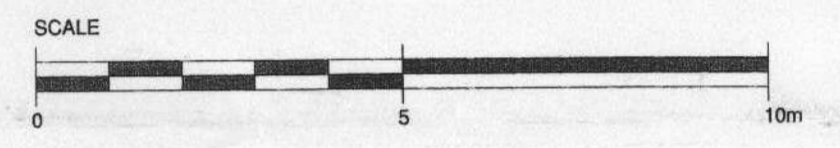
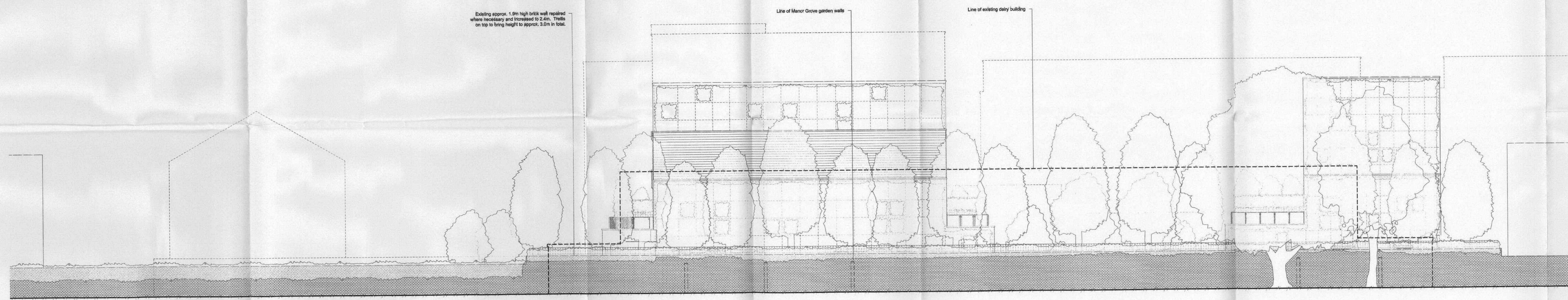

# PLANNING

No.	Description	Issued	Date	CHK.

Client: Harepath LLP

Project: Proposed Mixed Use Development, Express Dairies Site, Richmond

Drawing: Proposed South Elevation From Manor Grove Gardens

Scale: 1:100@A1 | Date: 08/25/11 | Drawn: Author | Checked: Checker

**PAUL BROOKES ARCHITECTS**  
 The Works 28 Barnes Avenue London SW13 9AB  
 T 020 8563 0181  
 F 020 8563 0763  
 E pb@pbaworks.co.uk

4030 | [ ] 75