

11.3382/FUL

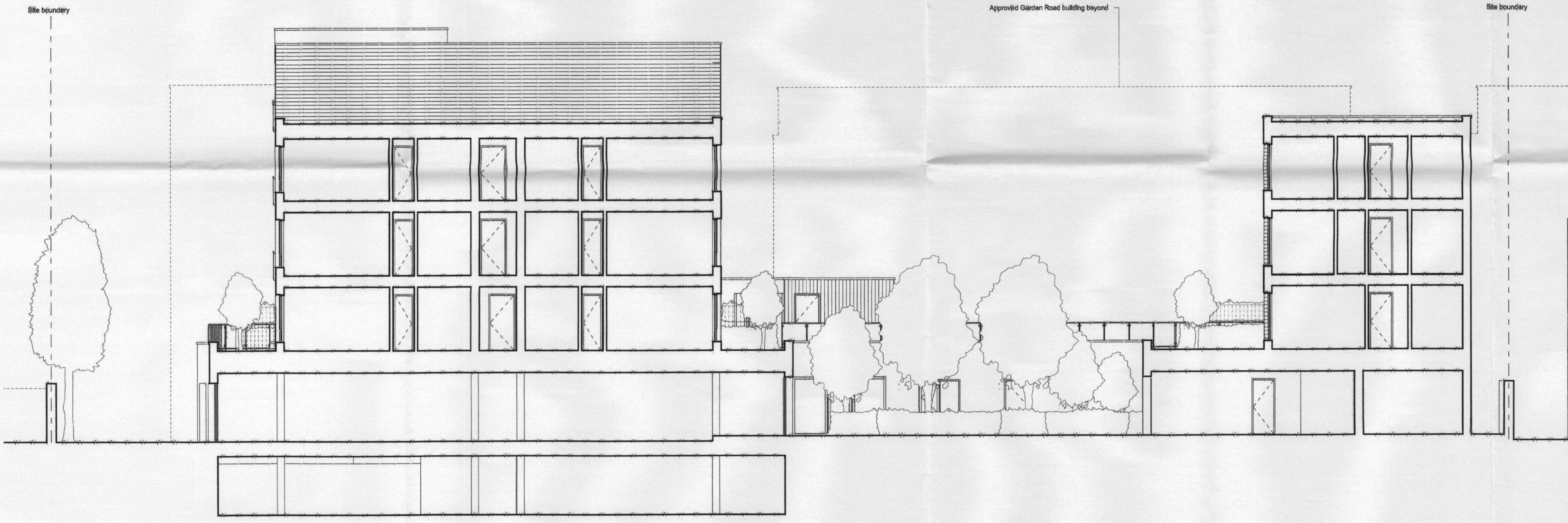

- 04 - Fourth (83.035)
- 03 - Third (82.885)
- 02 - Second (82.735)
- 01 - First (82.585)
- 00 - Ground (80.385)
- 1 - Basement (47.180)

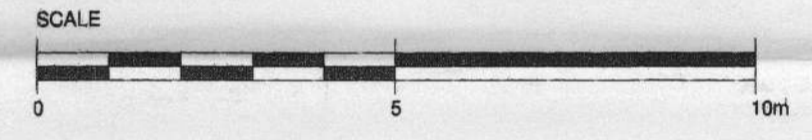

# PLANNING

Rev	Description	Issued	Dwn	Chk

Client  
**Harepath LLP**

Project  
**Proposed Mixed Use Development, Express Dairies Site, Richmond**

## Proposed Typical Cross Section

Scale	Date	Drawn	Checked
1 : 100@A1	Aug '11	TL / SC	MB

**PAUL BROOKES ARCHITECTS**  
 The Works 28 Barnes Avenue London SW13 9AB  
 T 020 8563 0181  
 F 020 8563 0763  
 E pb@pbaworks.co.uk

Drawing No. 4030 | D [ ] 76