

RECEIVED  
- 8 AUG 2011  
PLANNING

ALLOWED  
ON APPEAL

No. 80 HIGH ST. HAMPTON HILL  
FIRST FLOOR PLAN

DO NOT SCALE FROM PHOTO  
ALL DIMENSIONS TO BE CHECKED IN SITE

NO.	REVISIONS	DATE	BY	DESCRIPTION
1				
2				
3				
4				
5				
6				
7				
8				
9				
10				
11				
12				
13				
14				
15				
16				
17				
18				
19				
20				
21				
22				
23				
24				
25				
26				
27				
28				
29				
30				
31				
32				
33				
34				
35				
36				
37				
38				
39				
40				
41				
42				
43				
44				
45				
46				
47				
48				
49				
50				
51				
52				
53				
54				
55				
56				
57				
58				
59				
60				
61				
62				
63				
64				
65				
66				
67				
68				
69				
70				
71				
72				
73				
74				
75				
76				
77				
78				
79				
80				
81				
82				
83				
84				
85				
86				
87				
88				
89				
90				
91				
92				
93				
94				
95				
96				
97				
98				
99				
100				

30223  
All Plans to Adhere to Datum.

**METRO PLANS**  
LAND & MEASURED BUILDING SURVEYS

10000101 08

FULL ISSUE

CONCRETE HORNER  
No. 80 HIGH ST. HAMPTON HILL TW12  
FLOOR PLANS

Plan No.	LZ	Scale	1:50
Contract No.	B9	U.S. No.	3028
Date	MAY 2010	Sheet No.	3028-01









THE DRAWING IS THE PROPERTY OF SANLI DESIGN LIMITED AND IS NOT TO BE COPIED OR REPRODUCED IN ANY FORM OR BY ANY MEANS WITHOUT THE WRITTEN PERMISSION OF SANLI DESIGN LIMITED.		
A	New access added	23/09/10
B	M&E details added	17/12/10
Amendment		

**RECEIVED**  
**- 8 AUG 2011**  
**PLANNING**

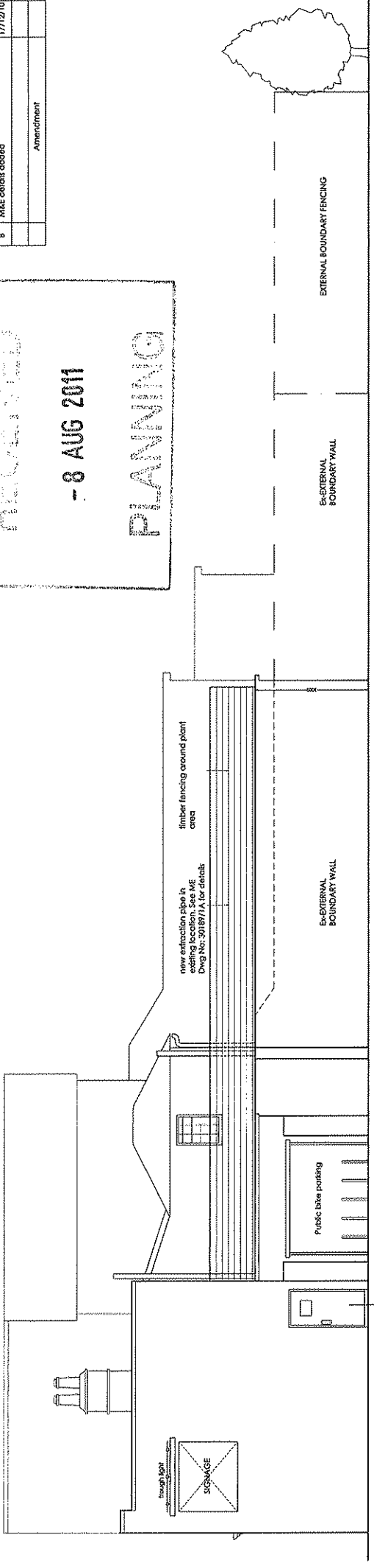

SIDE ELEVATION B-B

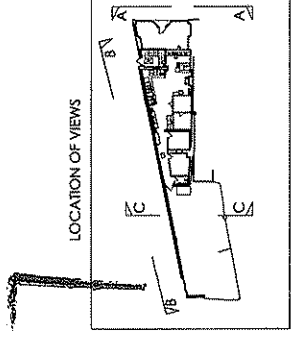

**ALLOWED  
ON APPEAL**

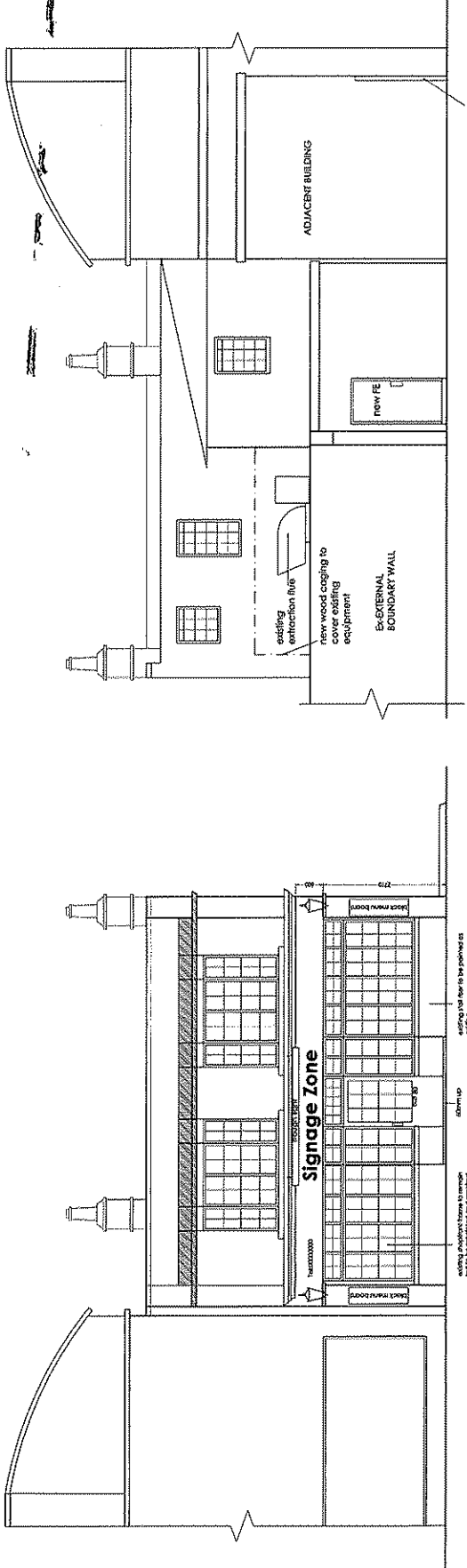

FRONT ELEVATION A-A

REAR ELEVATION C-C

- General Note:**
- The drawing is the property of Sanli Design Ltd and cannot be copied or reproduced in any form or by any means without the written permission of Sanli Design Ltd.
  - Any changes to the drawing must be made in accordance with the written permission of Sanli Design Ltd.
  - All dimensions on this drawing are to be accurate and approved on site by the architect.

**SANLI DESIGN LIMITED**  
 Location: Jenny Lind, 80 High Street, Hampton Hill, TW12 1JY.  
 Title: Proposed External Elevations.  
 Client: SME Corporation Ltd.  
 Date: Oct 2009  
 Scale: 1:50  
 Drawn: AL  
 Job Number: SME/2009/Hampton-P-2  
 Rev: 8

RECEIVED

- 8 AUG 2011

PLANNING

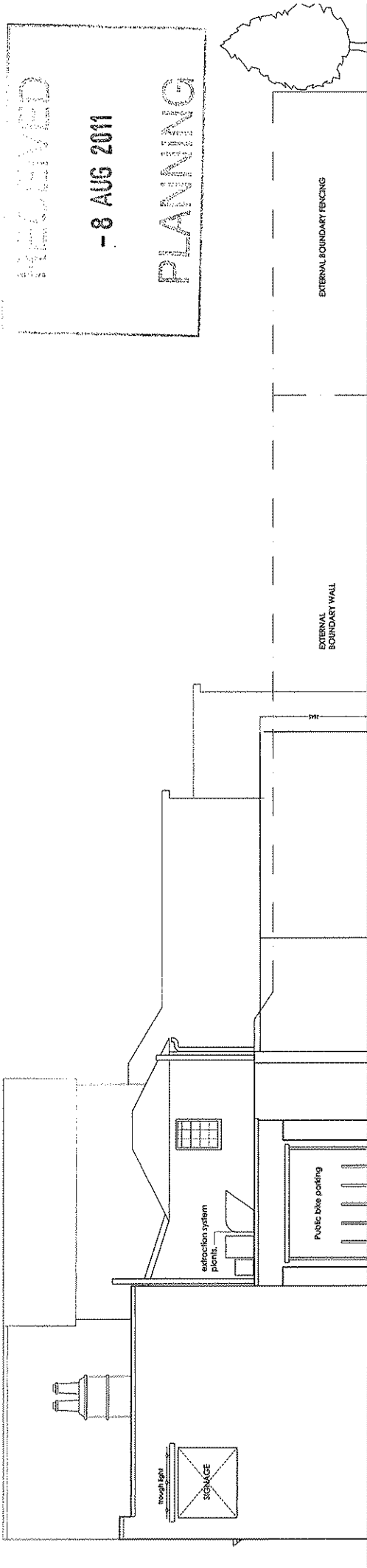

SIDE ELEVATION B-B

# ALLOWED ON APPEAL

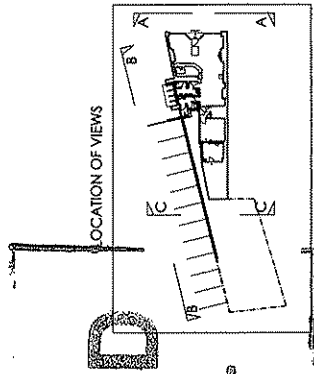

**General Notes:**

1. The drawing is property of SANLI DESIGN and can not be copied or transferred to other parties without permission according to copyright law.
2. All new construction and materials are to conform to the local bye laws and current the UK standards, on the drawing are to be checked and agreed on site by appropriate building contractor.



**SANLI DESIGN LIMITED**  
 145, 146, 147, 148, 149, 150, 151, 152, 153, 154, 155, 156, 157, 158, 159, 160, 161, 162, 163, 164, 165, 166, 167, 168, 169, 170, 171, 172, 173, 174, 175, 176, 177, 178, 179, 180, 181, 182, 183, 184, 185, 186, 187, 188, 189, 190, 191, 192, 193, 194, 195, 196, 197, 198, 199, 200, 201, 202, 203, 204, 205, 206, 207, 208, 209, 210, 211, 212, 213, 214, 215, 216, 217, 218, 219, 220, 221, 222, 223, 224, 225, 226, 227, 228, 229, 230, 231, 232, 233, 234, 235, 236, 237, 238, 239, 240, 241, 242, 243, 244, 245, 246, 247, 248, 249, 250, 251, 252, 253, 254, 255, 256, 257, 258, 259, 260, 261, 262, 263, 264, 265, 266, 267, 268, 269, 270, 271, 272, 273, 274, 275, 276, 277, 278, 279, 280, 281, 282, 283, 284, 285, 286, 287, 288, 289, 290, 291, 292, 293, 294, 295, 296, 297, 298, 299, 300, 301, 302, 303, 304, 305, 306, 307, 308, 309, 310, 311, 312, 313, 314, 315, 316, 317, 318, 319, 320, 321, 322, 323, 324, 325, 326, 327, 328, 329, 330, 331, 332, 333, 334, 335, 336, 337, 338, 339, 340, 341, 342, 343, 344, 345, 346, 347, 348, 349, 350, 351, 352, 353, 354, 355, 356, 357, 358, 359, 360, 361, 362, 363, 364, 365, 366, 367, 368, 369, 370, 371, 372, 373, 374, 375, 376, 377, 378, 379, 380, 381, 382, 383, 384, 385, 386, 387, 388, 389, 390, 391, 392, 393, 394, 395, 396, 397, 398, 399, 400, 401, 402, 403, 404, 405, 406, 407, 408, 409, 410, 411, 412, 413, 414, 415, 416, 417, 418, 419, 420, 421, 422, 423, 424, 425, 426, 427, 428, 429, 430, 431, 432, 433, 434, 435, 436, 437, 438, 439, 440, 441, 442, 443, 444, 445, 446, 447, 448, 449, 450, 451, 452, 453, 454, 455, 456, 457, 458, 459, 460, 461, 462, 463, 464, 465, 466, 467, 468, 469, 470, 471, 472, 473, 474, 475, 476, 477, 478, 479, 480, 481, 482, 483, 484, 485, 486, 487, 488, 489, 490, 491, 492, 493, 494, 495, 496, 497, 498, 499, 500, 501, 502, 503, 504, 505, 506, 507, 508, 509, 510, 511, 512, 513, 514, 515, 516, 517, 518, 519, 520, 521, 522, 523, 524, 525, 526, 527, 528, 529, 530, 531, 532, 533, 534, 535, 536, 537, 538, 539, 540, 541, 542, 543, 544, 545, 546, 547, 548, 549, 550, 551, 552, 553, 554, 555, 556, 557, 558, 559, 560, 561, 562, 563, 564, 565, 566, 567, 568, 569, 570, 571, 572, 573, 574, 575, 576, 577, 578, 579, 580, 581, 582, 583, 584, 585, 586, 587, 588, 589, 590, 591, 592, 593, 594, 595, 596, 597, 598, 599, 600, 601, 602, 603, 604, 605, 606, 607, 608, 609, 610, 611, 612, 613, 614, 615, 616, 617, 618, 619, 620, 621, 622, 623, 624, 625, 626, 627, 628, 629, 630, 631, 632, 633, 634, 635, 636, 637, 638, 639, 640, 641, 642, 643, 644, 645, 646, 647, 648, 649, 650, 651, 652, 653, 654, 655, 656, 657, 658, 659, 660, 661, 662, 663, 664, 665, 666, 667, 668, 669, 670, 671, 672, 673, 674, 675, 676, 677, 678, 679, 680, 681, 682, 683, 684, 685, 686, 687, 688, 689, 690, 691, 692, 693, 694, 695, 696, 697, 698, 699, 700, 701, 702, 703, 704, 705, 706, 707, 708, 709, 710, 711, 712, 713, 714, 715, 716, 717, 718, 719, 720, 721, 722, 723, 724, 725, 726, 727, 728, 729, 730, 731, 732, 733, 734, 735, 736, 737, 738, 739, 740, 741, 742, 743, 744, 745, 746, 747, 748, 749, 750, 751, 752, 753, 754, 755, 756, 757, 758, 759, 760, 761, 762, 763, 764, 765, 766, 767, 768, 769, 770, 771, 772, 773, 774, 775, 776, 777, 778, 779, 780, 781, 782, 783, 784, 785, 786, 787, 788, 789, 790, 791, 792, 793, 794, 795, 796, 797, 798, 799, 800, 801, 802, 803, 804, 805, 806, 807, 808, 809, 810, 811, 812, 813, 814, 815, 816, 817, 818, 819, 820, 821, 822, 823, 824, 825, 826, 827, 828, 829, 830, 831, 832, 833, 834, 835, 836, 837, 838, 839, 840, 841, 842, 843, 844, 845, 846, 847, 848, 849, 850, 851, 852, 853, 854, 855, 856, 857, 858, 859, 860, 861, 862, 863, 864, 865, 866, 867, 868, 869, 870, 871, 872, 873, 874, 875, 876, 877, 878, 879, 880, 881, 882, 883, 884, 885, 886, 887, 888, 889, 890, 891, 892, 893, 894, 895, 896, 897, 898, 899, 900, 901, 902, 903, 904, 905, 906, 907, 908, 909, 910, 911, 912, 913, 914, 915, 916, 917, 918, 919, 920, 921, 922, 923, 924, 925, 926, 927, 928, 929, 930, 931, 932, 933, 934, 935, 936, 937, 938, 939, 940, 941, 942, 943, 944, 945, 946, 947, 948, 949, 950, 951, 952, 953, 954, 955, 956, 957, 958, 959, 960, 961, 962, 963, 964, 965, 966, 967, 968, 969, 970, 971, 972, 973, 974, 975, 976, 977, 978, 979, 980, 981, 982, 983, 984, 985, 986, 987, 988, 989, 990, 991, 992, 993, 994, 995, 996, 997, 998, 999, 1000

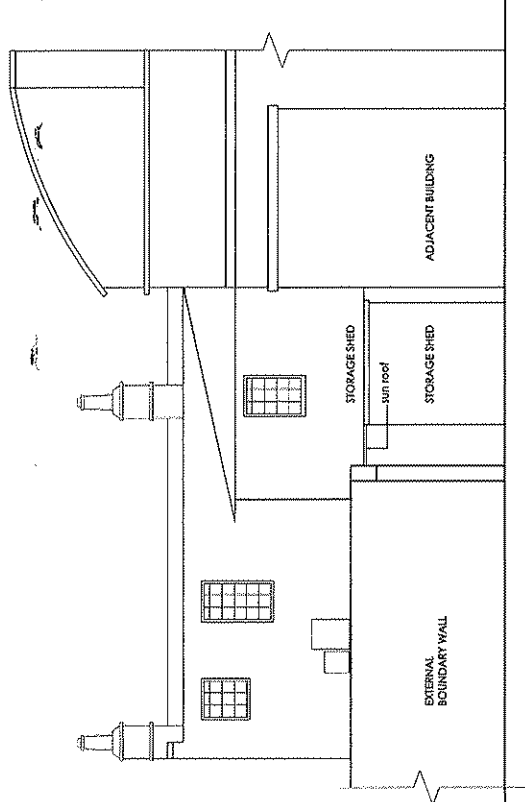

REAR ELEVATION C-C

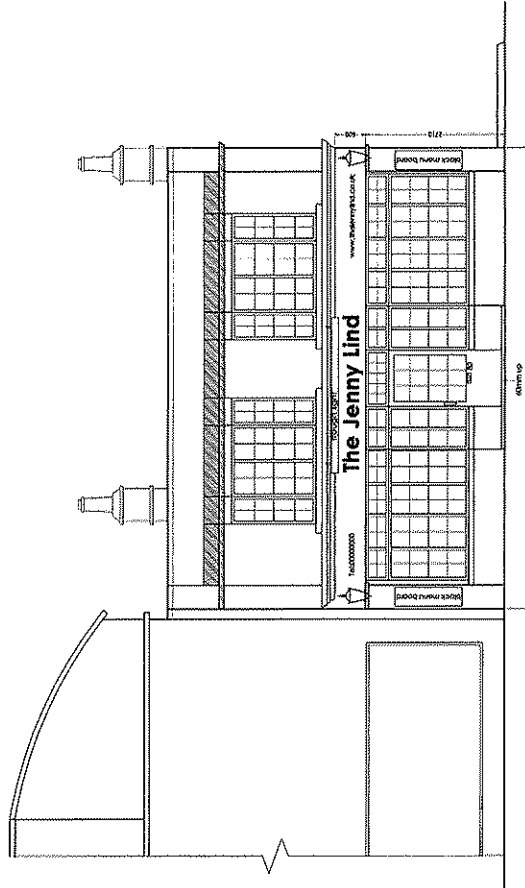

FRONT ELEVATION A-A

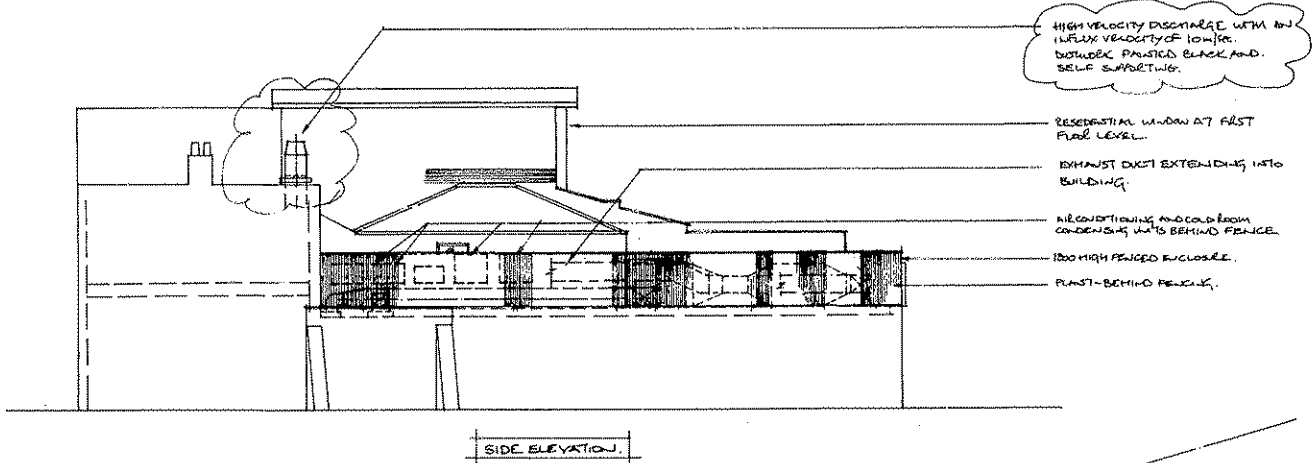

SIDE ELEVATION

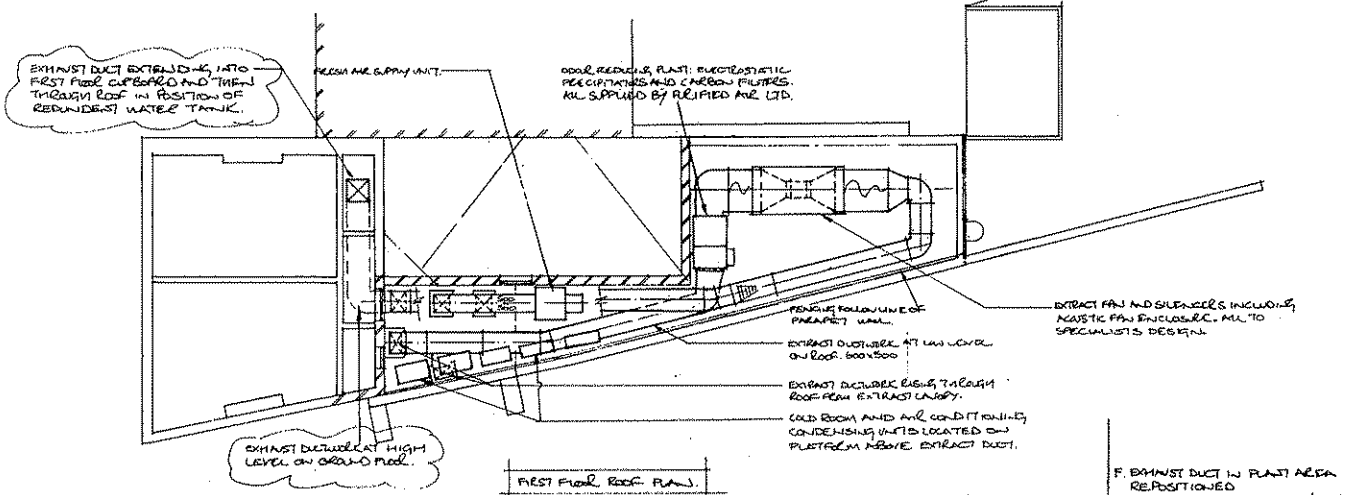

FIRST FLOOR ROOF PLAN

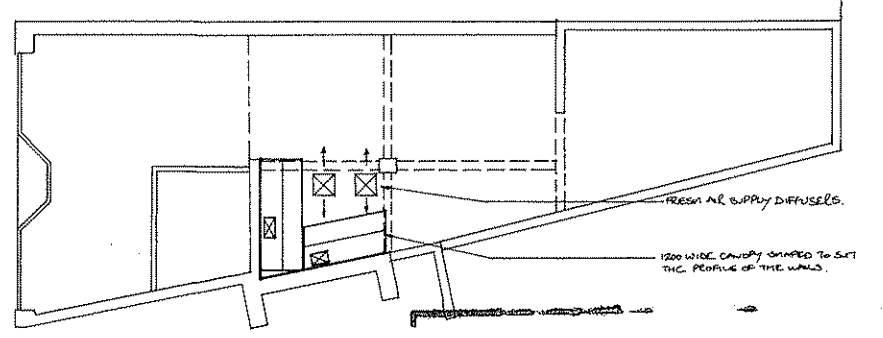

GROUND FLOOR PLAN

- F. EXHAUST DUCT IN PLANT AREA REPOSITIONED 25/02/11.
- E. CONDENSING UNITS RELOCATED. REVISED EXHAUST DUCT. HIGH VELOCITY DISCHARGE RELOCATED TO POSITION OF REDUNDANT WATER TANK. 24/02/11.
- B. HIGH VELOCITY DISCHARGE DUST ADDED. ULTRA VIOLET LAMPS OMITTED. JAN 2011.
- A. CONDENSING UNITS RELOCATED ONTO SIDE WALL. ADDITIONAL FAN ACOUSTIC MASSING ADDED. FENCING ADDED TO SHIELD LOW LEVEL OUTWORK. 16/12/10.

REVISIONS	DATE
TITLE	
PROPOSED KITCHEN VENTILATION SYSTEMS.	

JENNY LIND - BOMHAY STREET  
 HANPTON HILL - TW12 1NY  
 CLIENT  
 ANDREW J H SAULTER ESQ.

RJR Services Ltd  
 Vickers House  
 Priestley Road  
 Basingstoke  
 Hants RG24 9NP

DATE	SCALE	ENGR. NO.
25/11/10	1:1000@A2	30189/1F

PLANNING  
 - 8 AUG 2011

ALLOWED  
 ON APPEAL

REJECTED