

Existing Ground Floor Plan

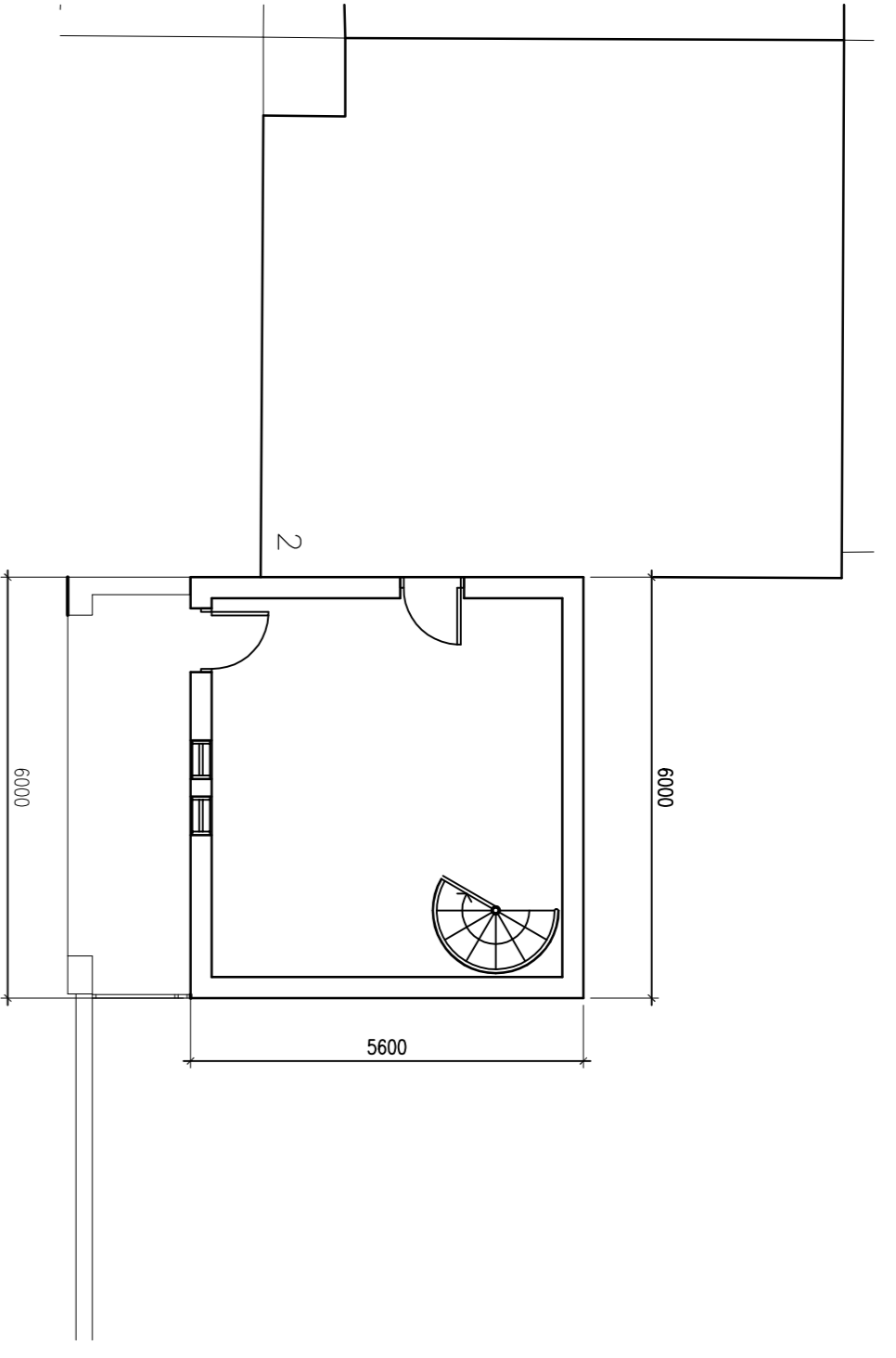

Proposed Ground Floor Plan

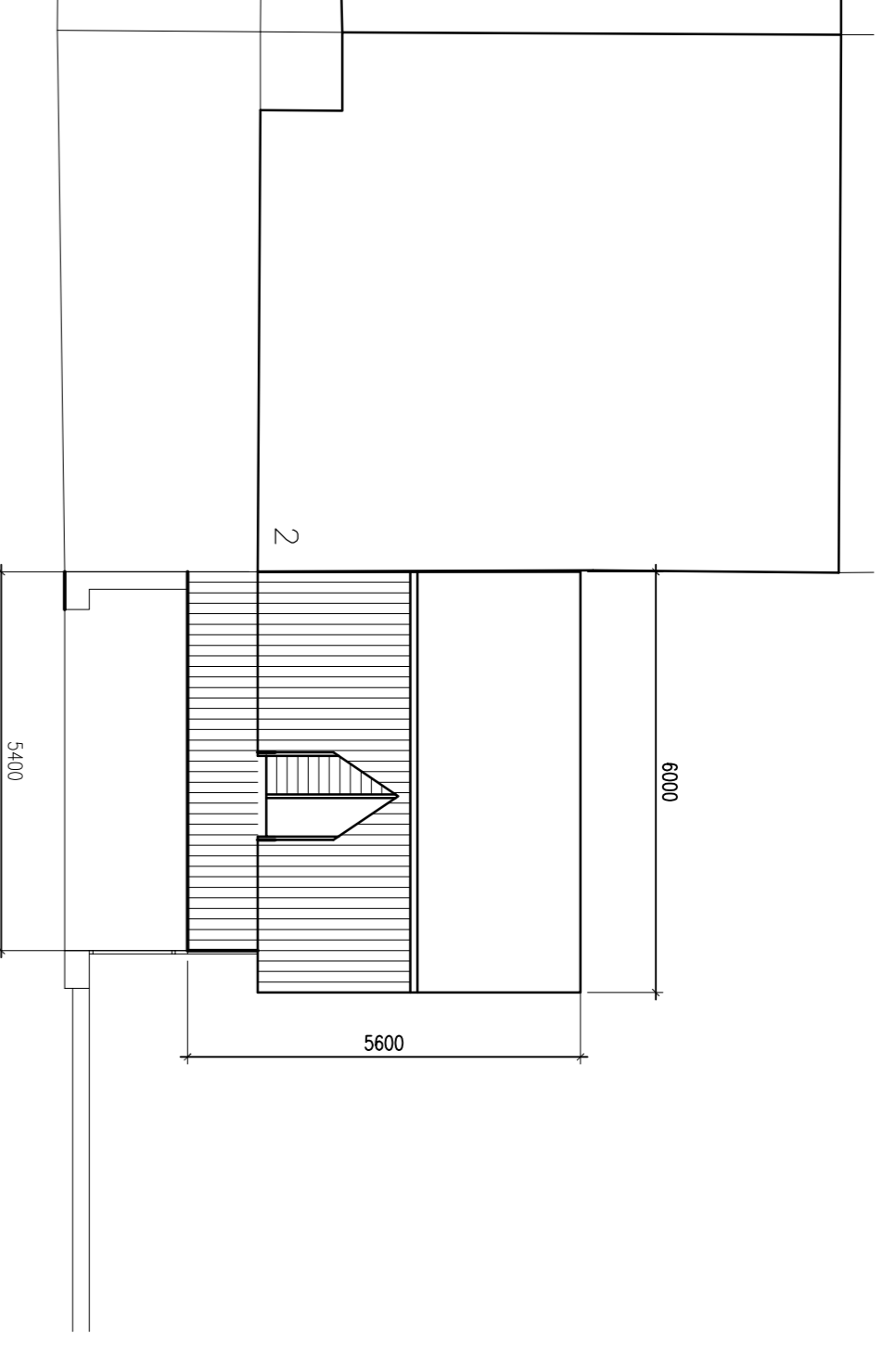

Existing Roof Plan

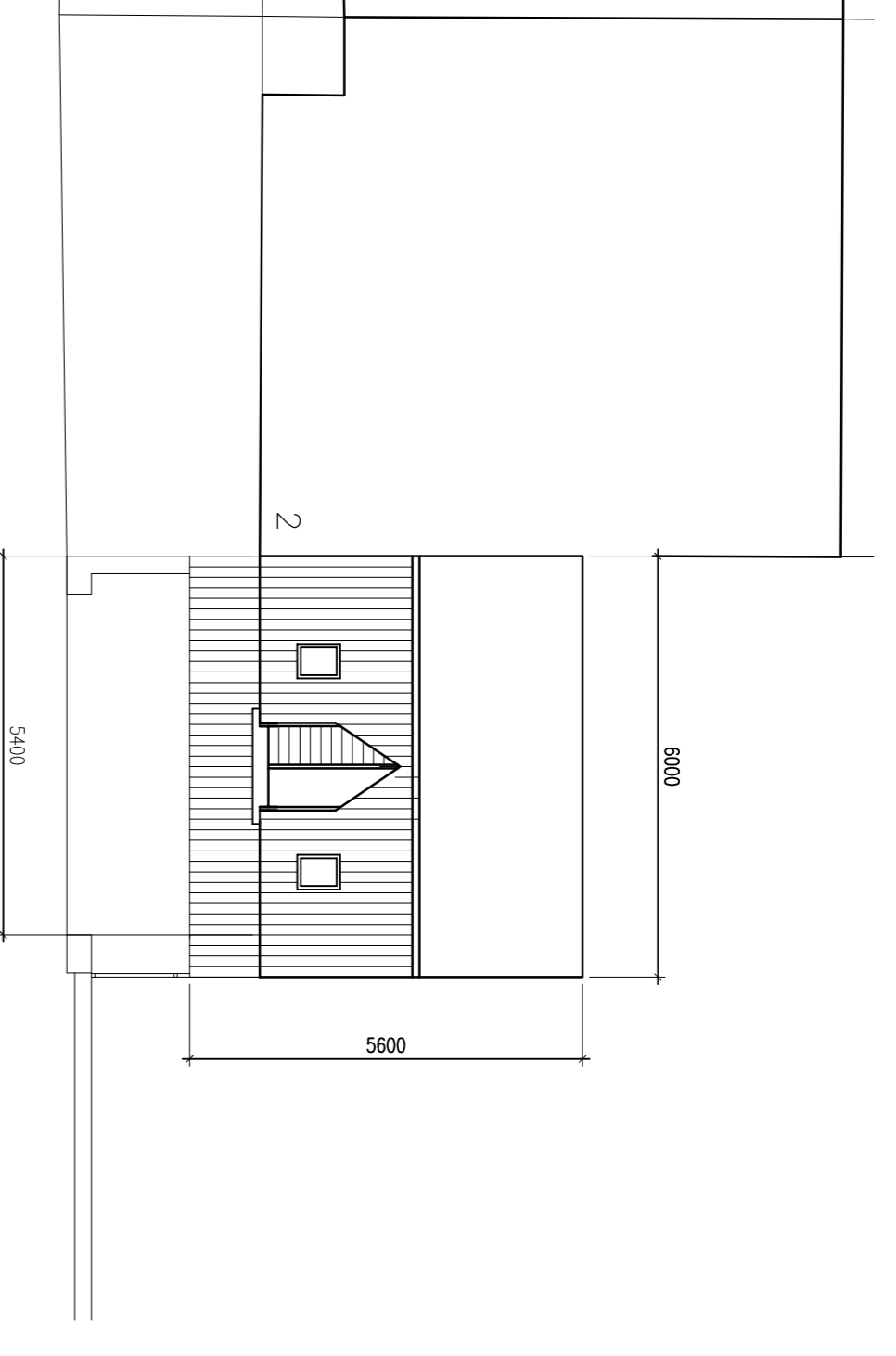

Proposed Roof Plan

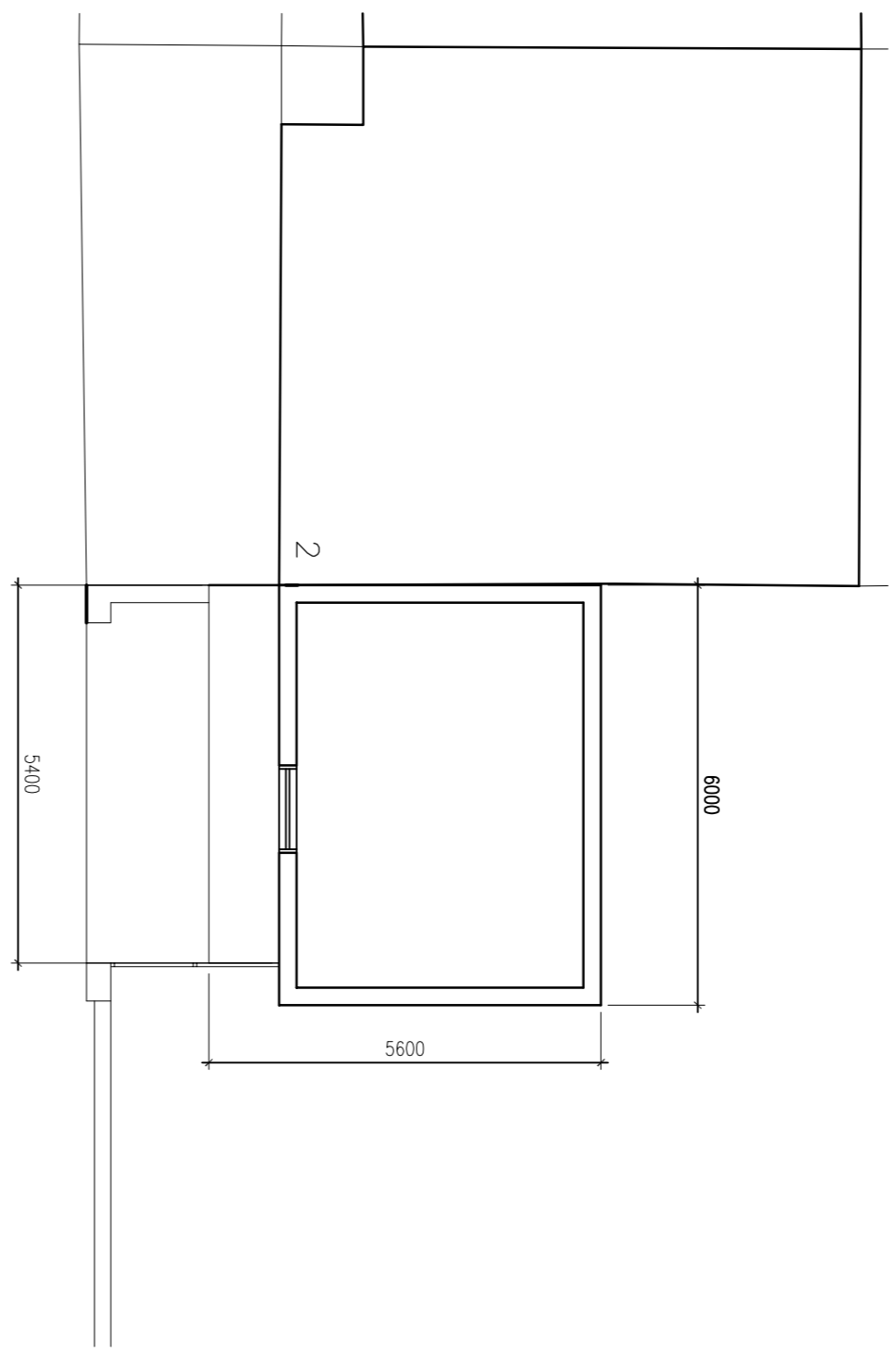

Existing First Floor Plan

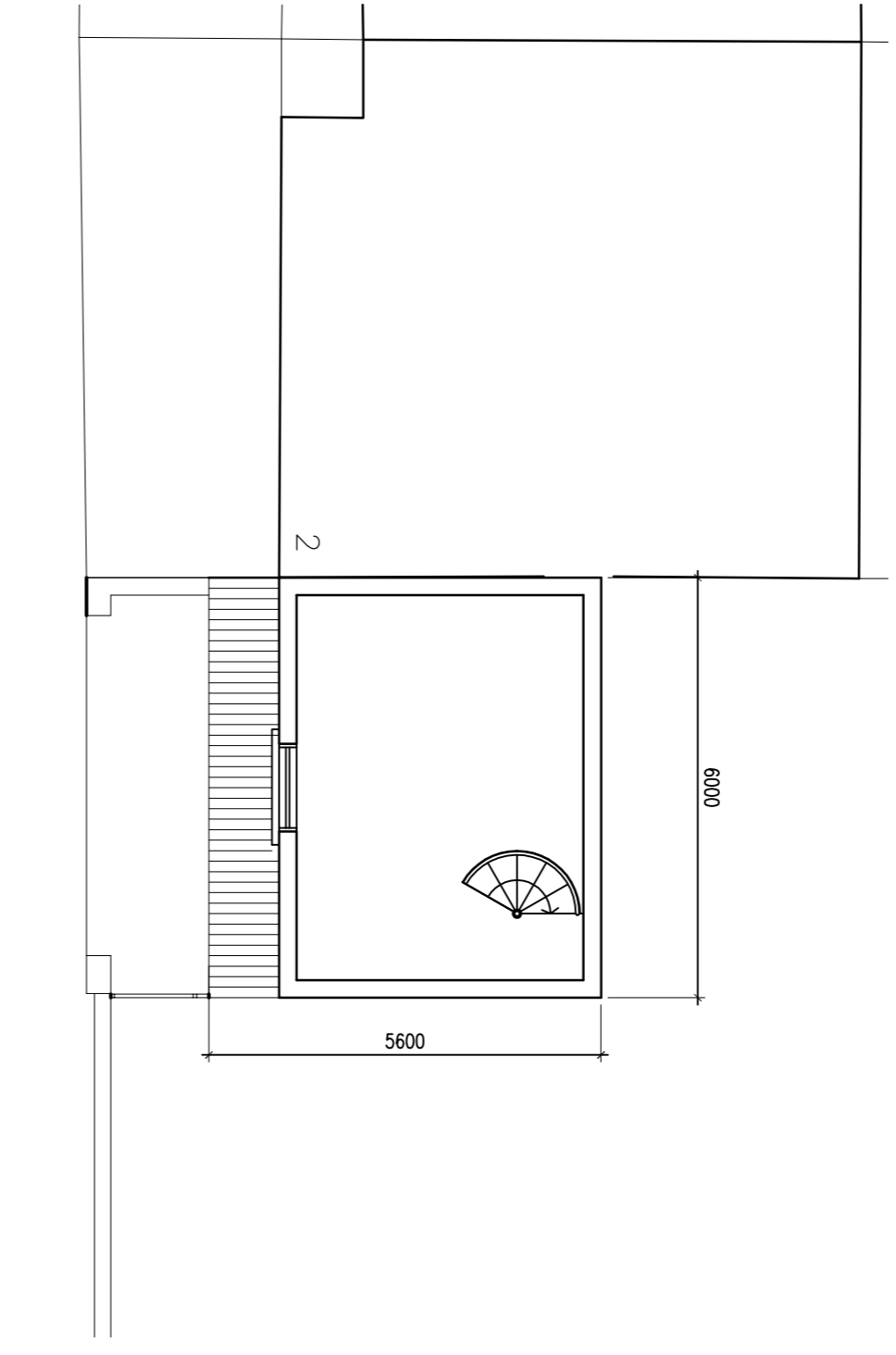

Proposed First Floor Plan

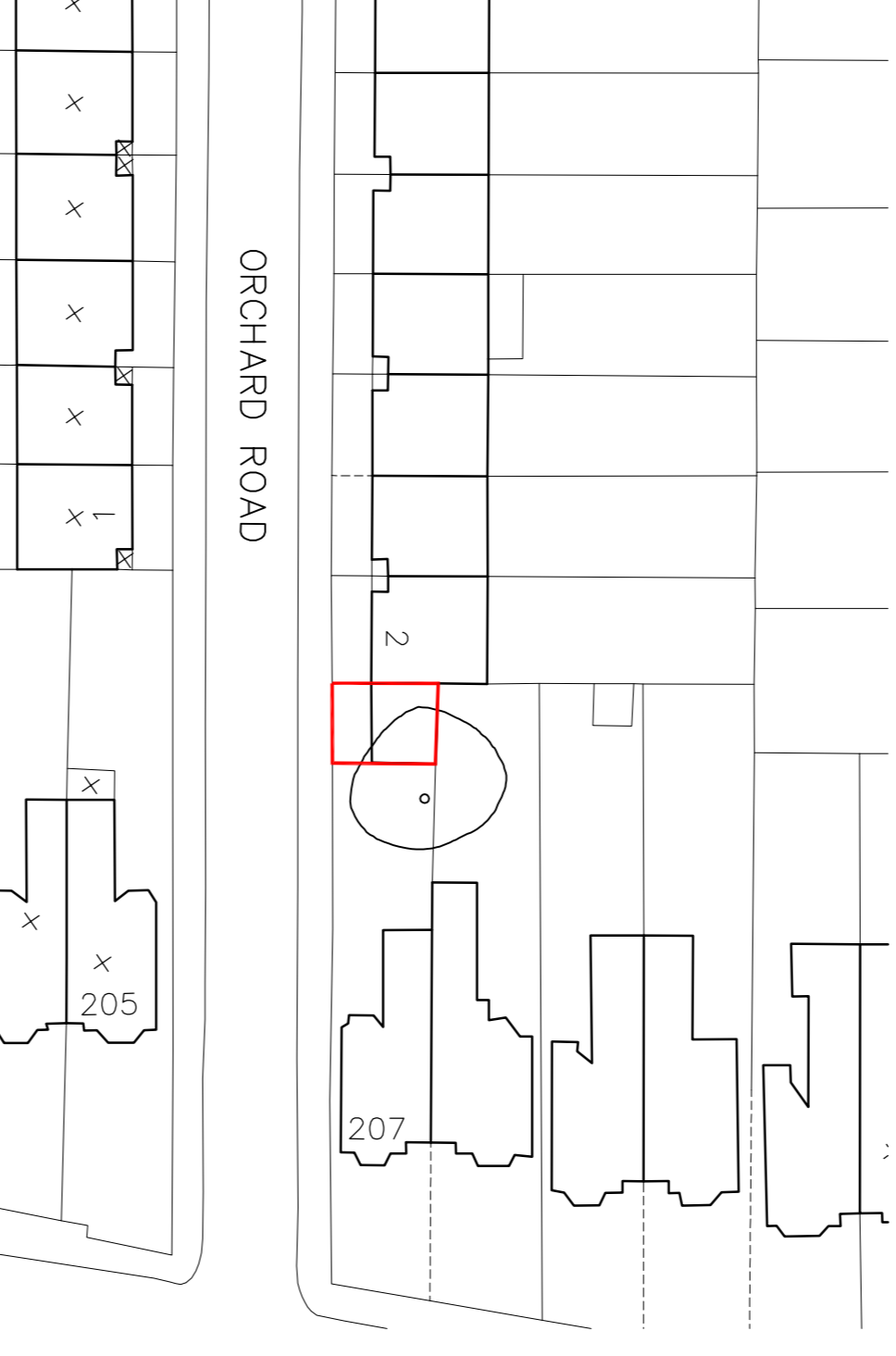

Site Location Plan 1:500

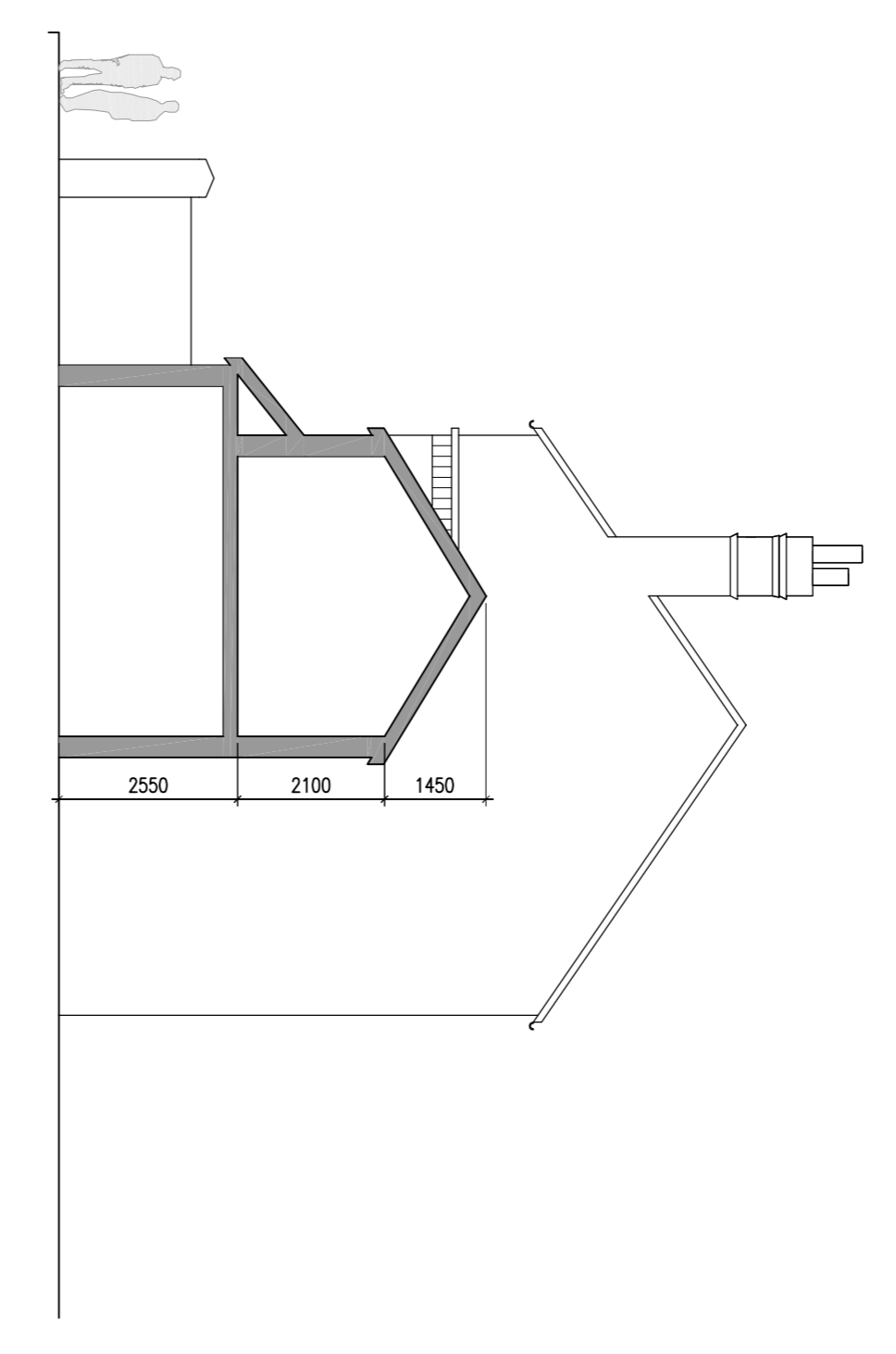

Proposed Section

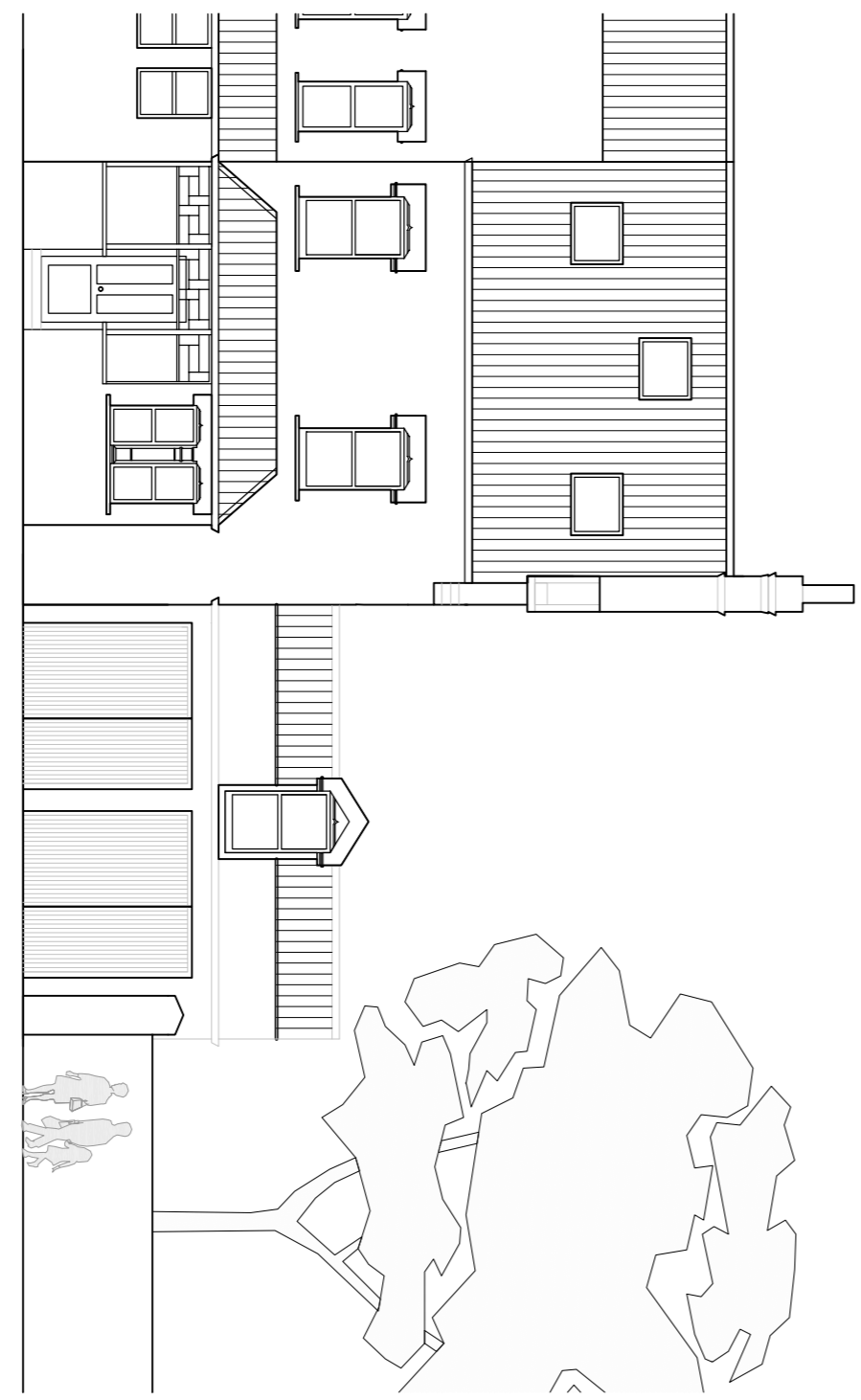

Existing South Elevation

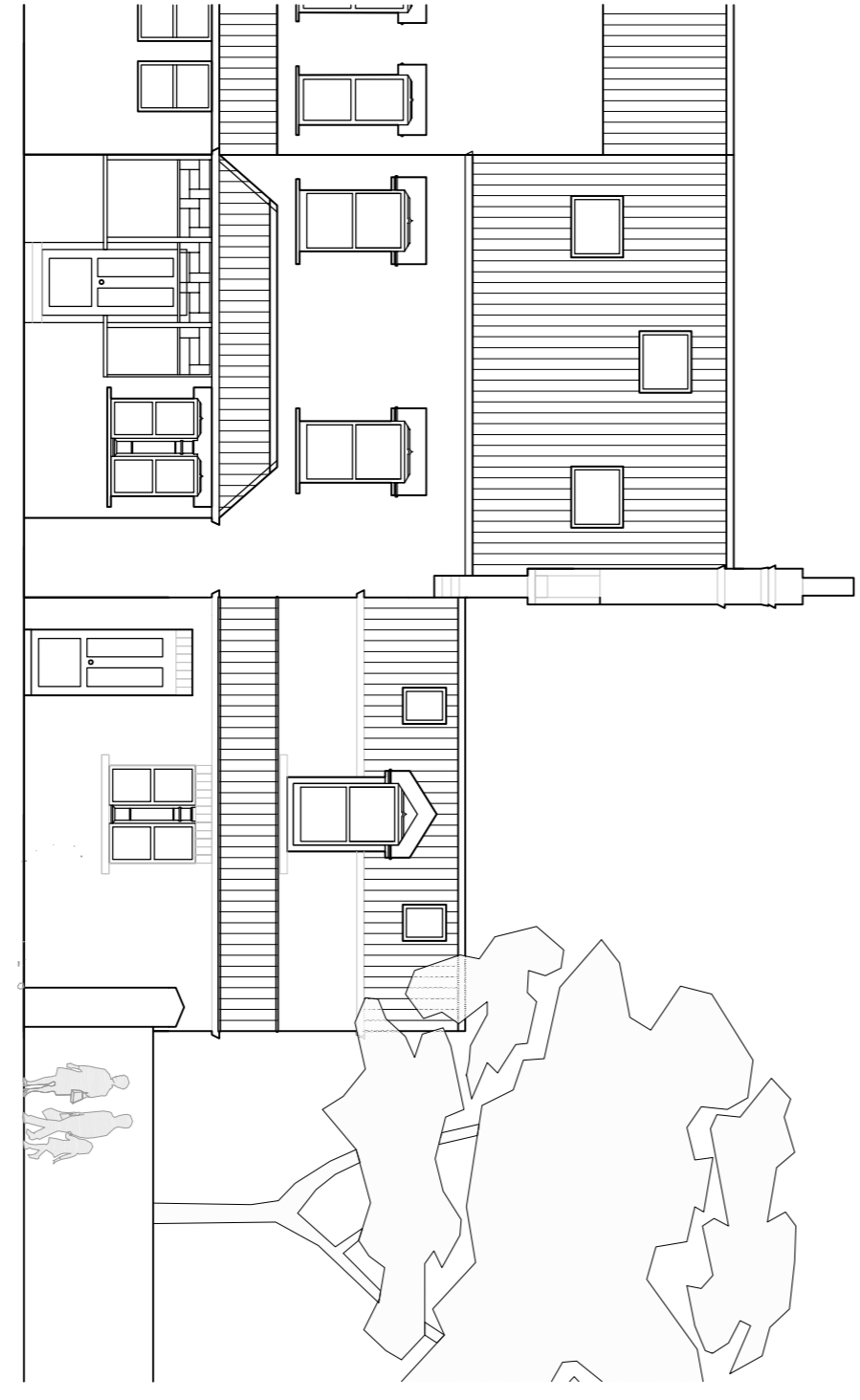

Proposed South Elevation

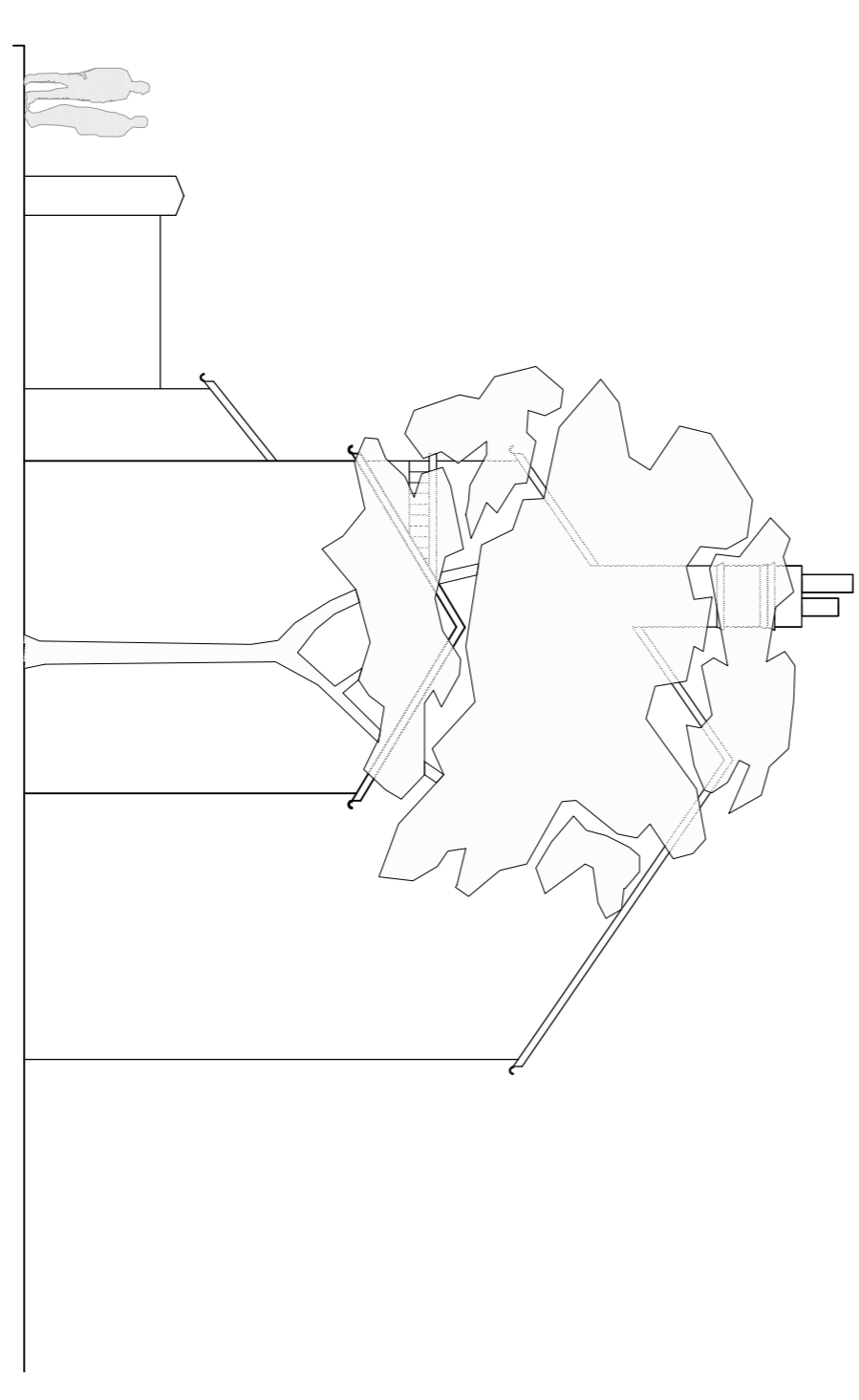

Proposed East Elevation

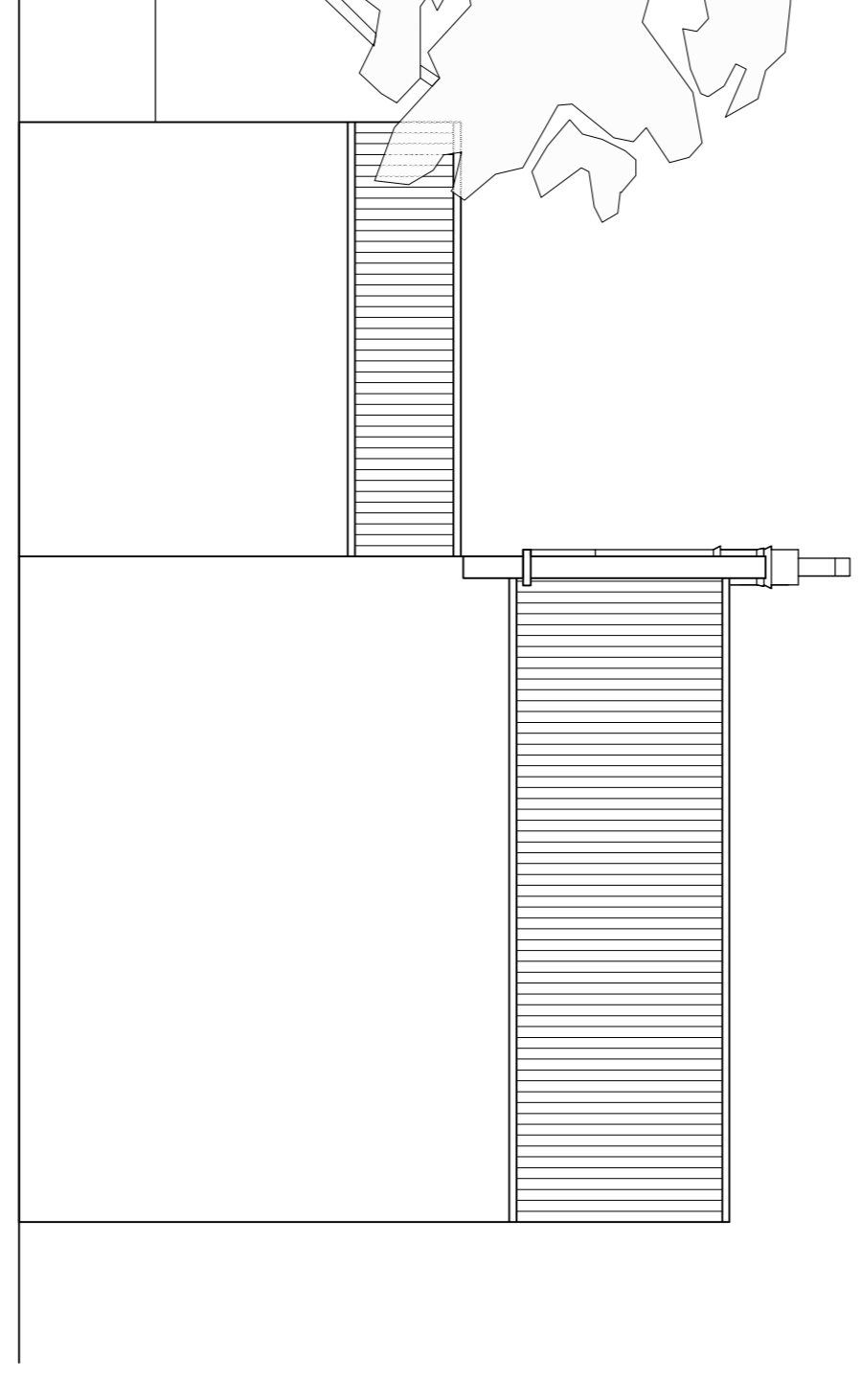

Proposed North Elevation

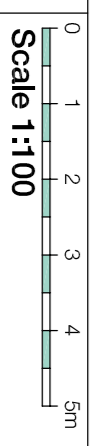

Scale 1:100

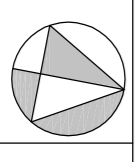

Location Plan	03 02 01	Proposed Window Placement Amended Second Issue Set Back	ALR ALR LN	29/02/12 06/12/11 02/12/11	TNT TNT TNT
Rev.	Des.		By	Date	Ch.

Orchard Road

Contractor must verify all dimensions on site before commencing any work or taking possession. If this is not done, the Architect and the Architectural Firm shall be held responsible for any errors and omissions in the drawings. All drawings are subject to the Architect's and the Architectural Firm's approval. All drawings are subject to the Architect's and the Architectural Firm's approval. All drawings are subject to the Architect's and the Architectural Firm's approval.

Project:	Orchard Road	Job No.:	
Title:	Proposed Scheme Drawings	Drawn By:	TNT
Scale:	1:100 @ A1, 1:200 @ A3 ALR	Checked By:	TNT
Date:	Dec 2011	Revision:	D3
Planning No.:	20 (01)		

Vertical House, Southwesterly Rev
Bromley, London SE18 4EA
Tel: +44 (0)20 7289 9400
Fax: +44 (0)20 7289 9401

Reed House, 49 Piccadilly
Manchester M1 2AP
Tel: +44 (0)161 272 1790

Reed House, East Street
Luton, Bedfordshire LU1 1JH
Tel: +44 (0)113 224 9000
Fax: +44 (0)113 224 9001

careyjones
chaphantolcher

PRELIMINARY