

A	New access added	23/08/10
B	M&E details added	17/12/10
Amendment		

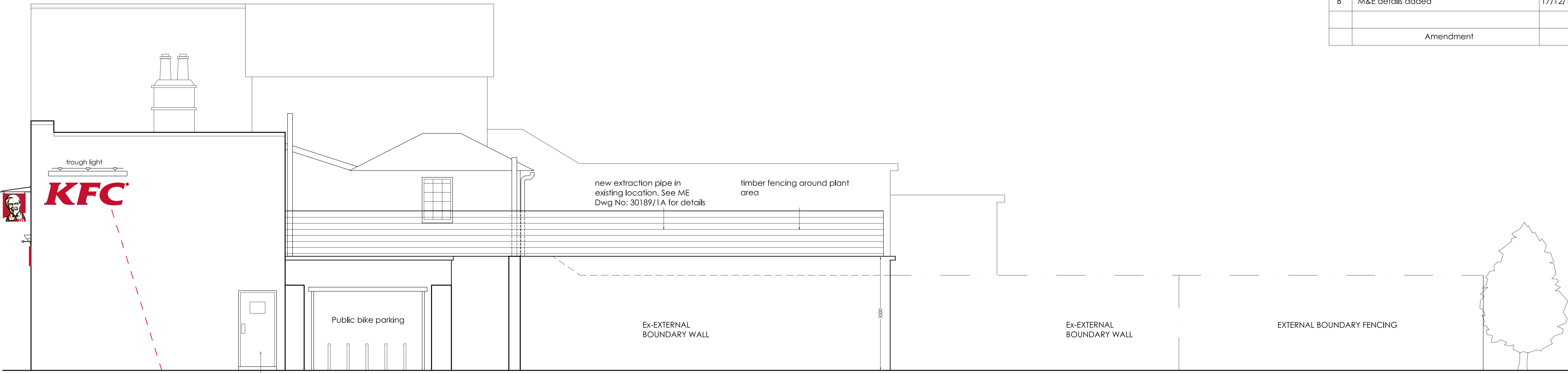

SIDE ELEVATION B-B

INDIVIDUAL LETTERS
Externally illuminated individual letters as detailed above finished KFC red, external illumination provided by a downlighting trough light unit finished white.

SECTION VIEW
Fascia Sign - Scale 1 : 10

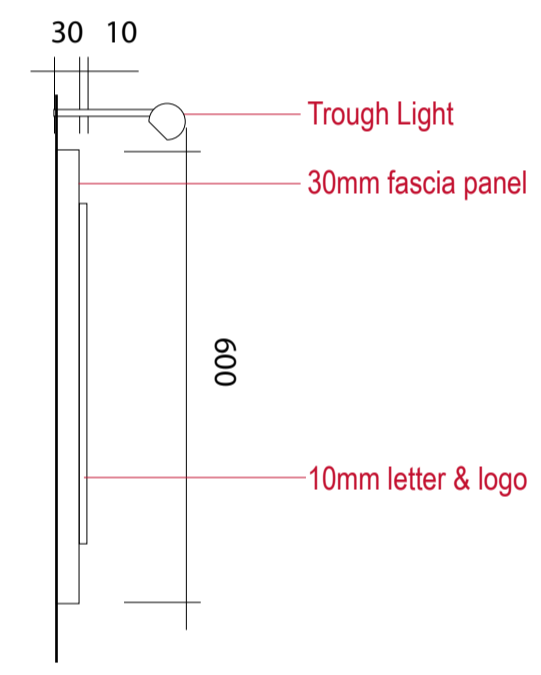

LOCATION OF VIEWS

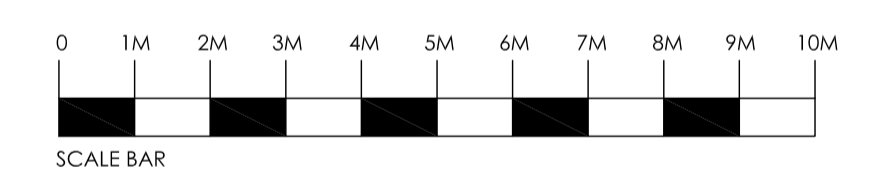
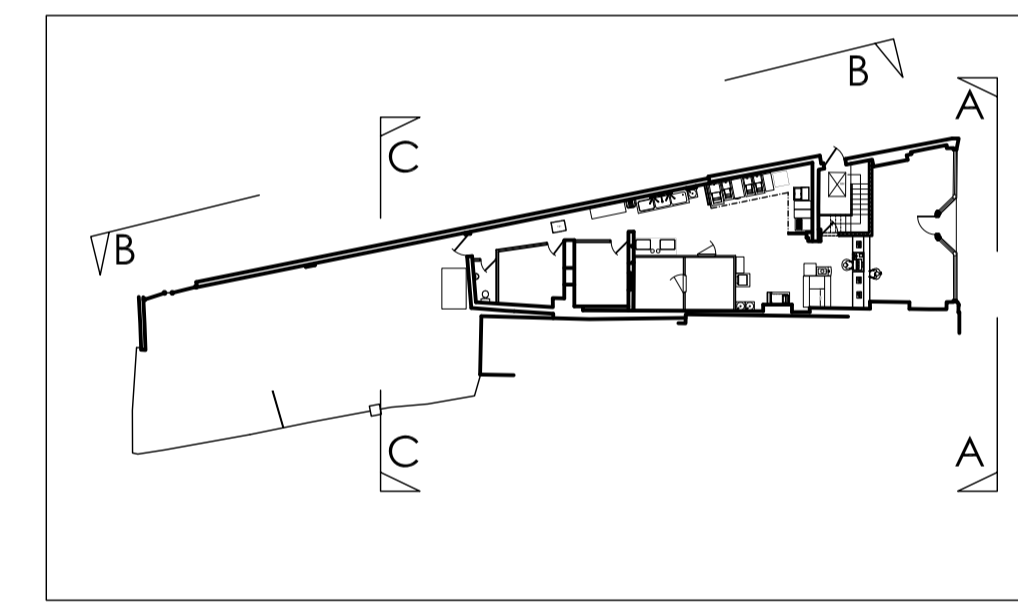

- General Notes:**
- 1 this drawing is property of sanli design ltd and can not be copied or transferred to other parties without permission according to © copy right act.
 - 2 all new construction and materials are to conform to the local bye laws and current the building regulations.
 - 3 all dimensions on this drawing are to be checked and agreed on site by appointed builder/shopfitter.

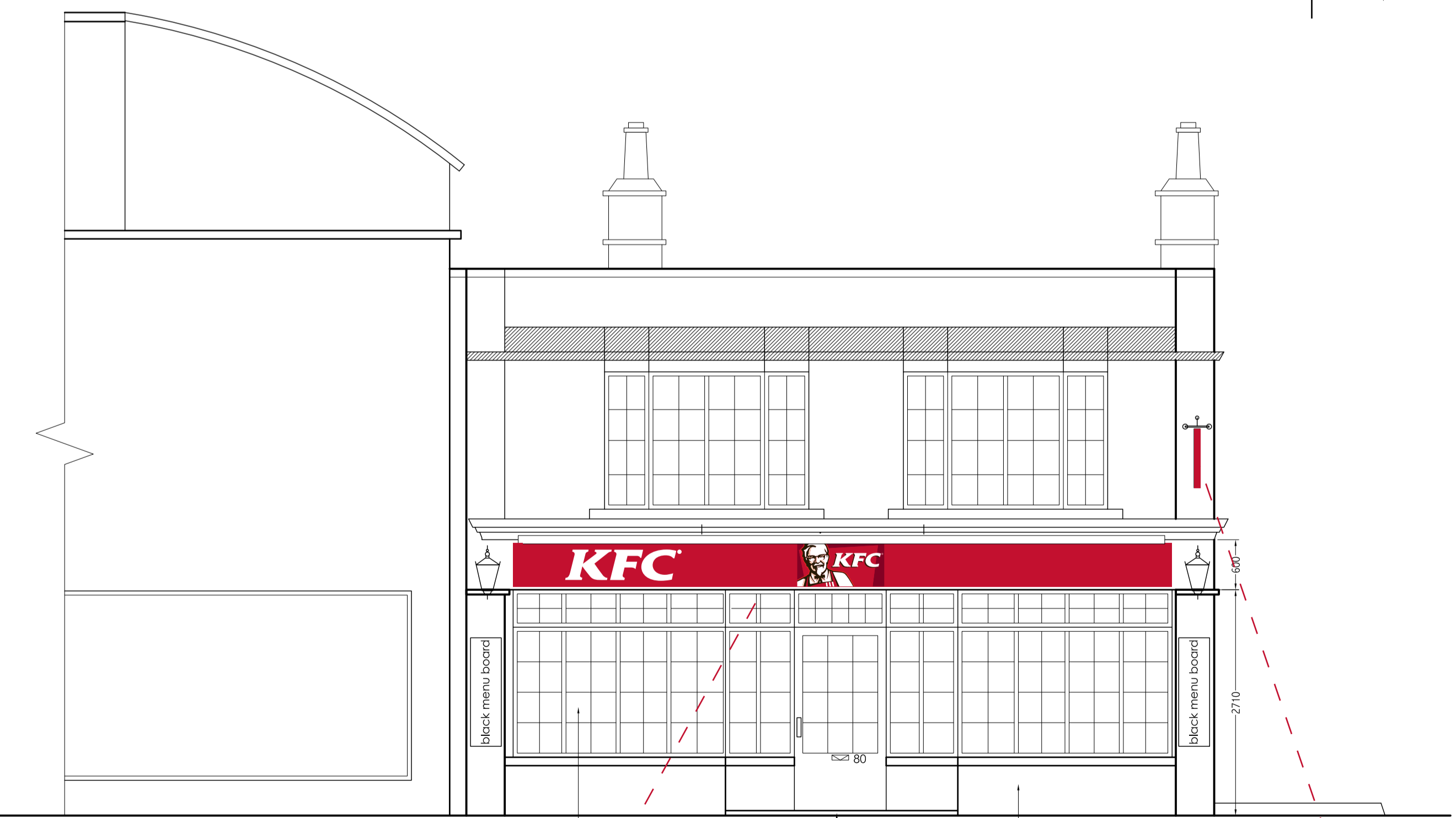

FRONT ELEVATION A-A

FASCIA SIGN
New fascia sign consisting of a folded aluminium panel (30mm returns) finished KFC red, with 10mm thick white KFC letters bonded to its face with 10mm thick logotype. External illumination provided by a downlighting trough light unit finished white.

PROJECTING SIGN
New projecting sign as detailed above constructed from a 20mm thick panel fixed to the existing wall bracket finished in corporate colouring. External illumination provided by a downlighting trough light unit finished white.

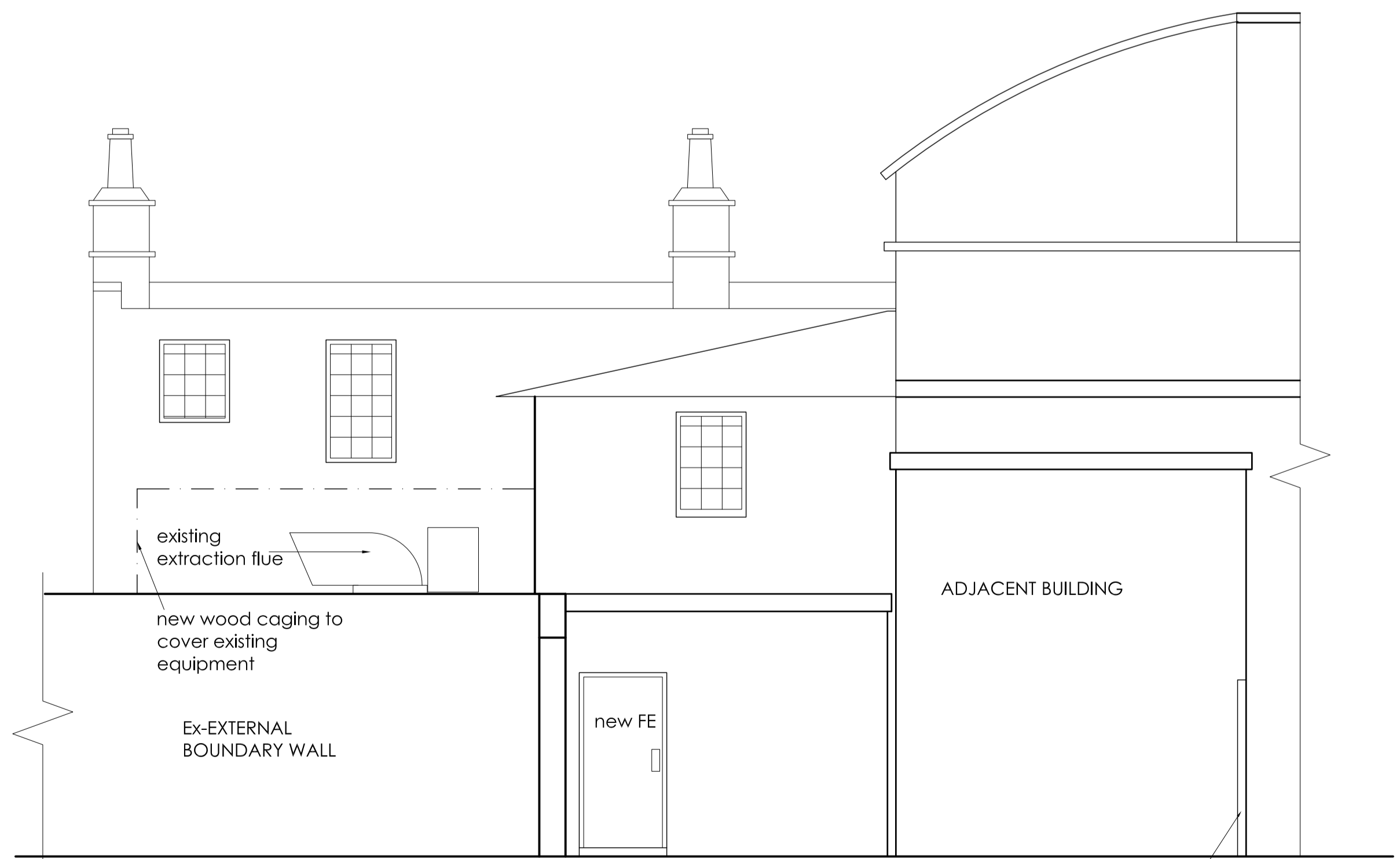

REAR ELEVATION C-C

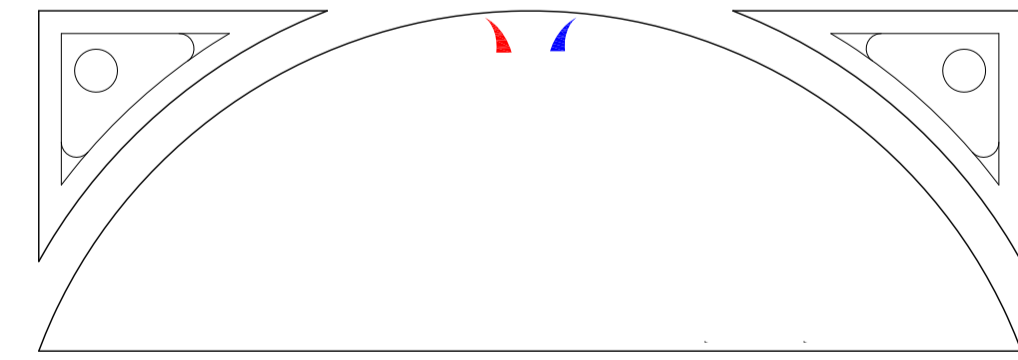

Location:	Jenny Lind 80 High Street, Hampton Hill tw12 1ny
Title:	Proposed External Elevations
Client:	SME Corporation Ltd.
Drawn:	Veli
Date:	Oct 2009
Scale:	1:50
Size:	A1
Job Number:	SME/2009/H impton-P-2
REV:	B