

SECTION AA. 1:50 @ A1

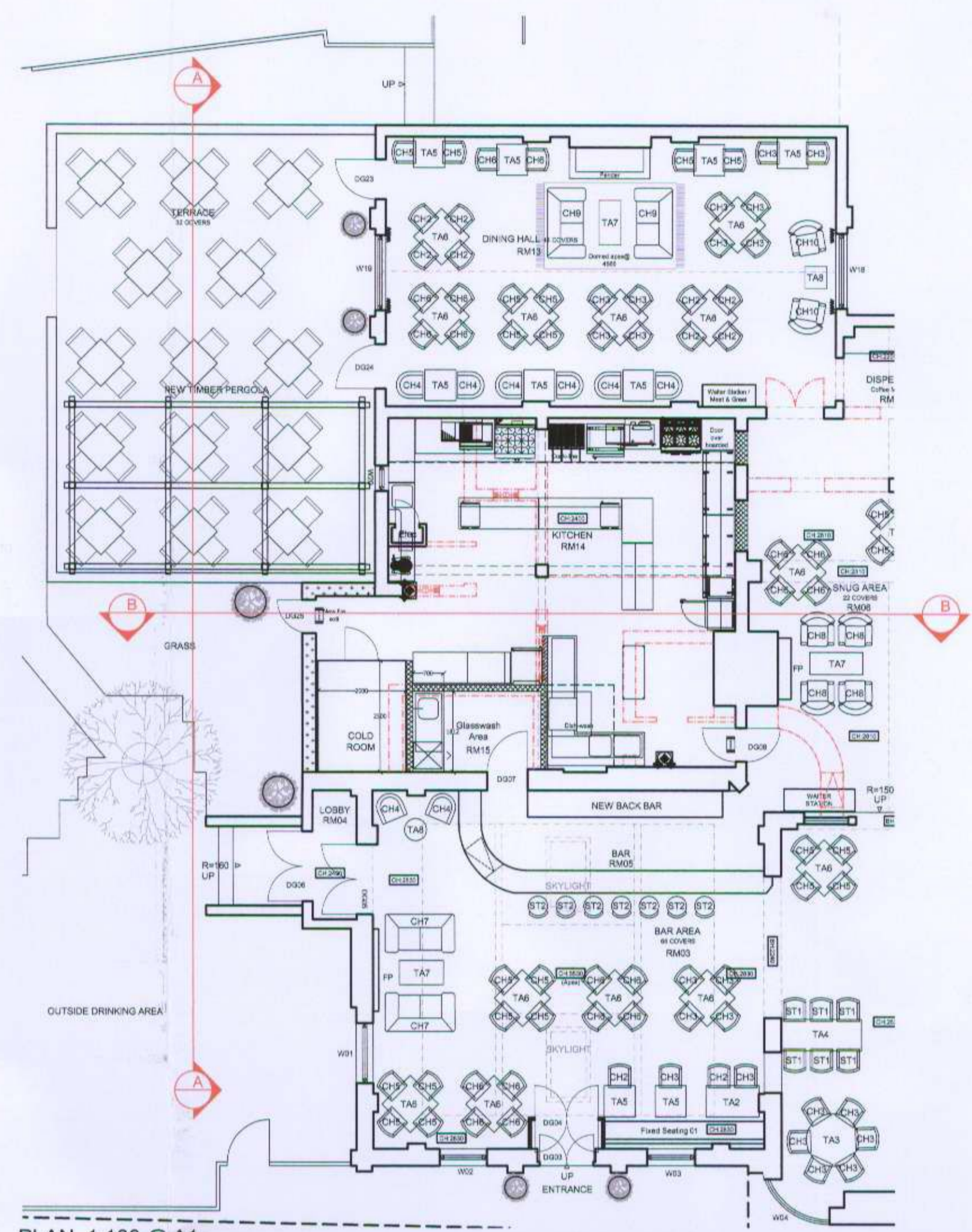

PLAN. 1:100 @ A1

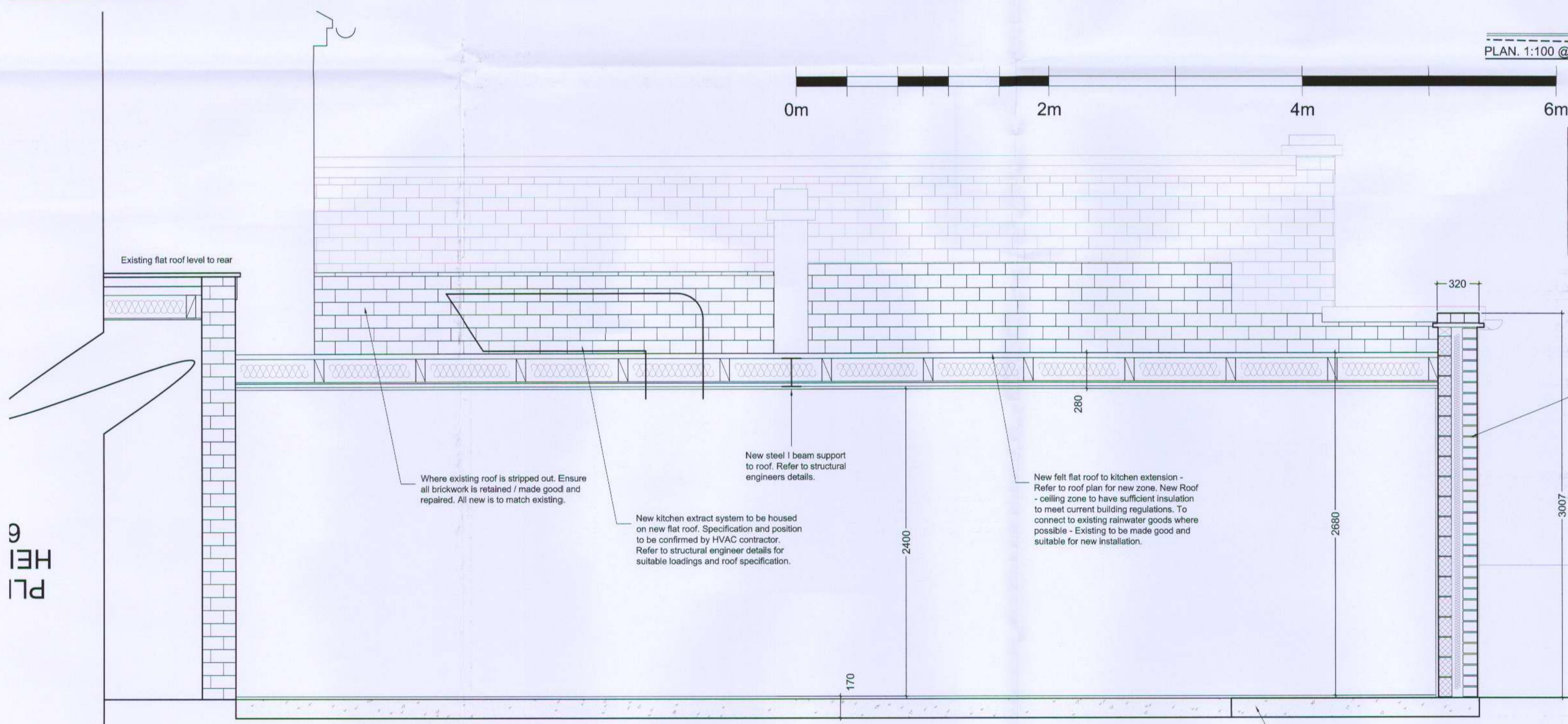

SECTION BB. 1:20 @ A1

© copyright  
 This drawing, design & all information contained herein remains the sole copyright of BGW DESIGN STUDIO & reproduction in any form is strictly forbidden unless permission is obtained in writing.

NOTES:  
 - Do not scale from this drawing, all dimensions must be checked on site. The contractor must verify all site dimensions, drawings, details & specifications. Any discrepancies must be reported to BGW DESIGN STUDIO prior to any commencement of work.  
 - Figured dimensions to take preference over those scaled.  
 - All specified items are to be installed in accordance with the manufacturers recommendations & instructions.

12. 1153 / RJL  
 rev date note init.

13.04.2012 Issued For Planning BW

Stage: PLANNING

Client: RB&AH LTD

Project: THE CROWN,  
 174 RICHMOND ROAD,  
 TWICKENHAM,  
 MIDDLESEX,  
 TW1 2NH

Title: PROPOSED EXTERNAL ELEVATIONS

Scale VARIES @A1 Dwg size: A1

Drawn: SWH Date: MARCH12

Drawing No. P1169-15 Revision:

**BGW DESIGN STUDIO**  
 South Yorkshire  
 Palmer Street  
 Hyde Park  
 Doncaster  
 DN4 5DD  
 Studio: 01302 361 024  
 Fax: 01302 321 343  
 www.bgwdesignstudio.com

London  
 First Floor  
 107 Cheapside  
 London  
 EC2V 6DN  
 Studio: 020 7611 4947

9  
 13H  
 PLI

New concrete foundation to accommodate kitchen extension. Existing raised area to kitchen to be demolished - This zone then to be built up to proposed FFL. Ensure sufficient DPM installed along current building regulations. Refer to structural engineer details and external drainage details.