

Notes:
 Do not scale dimensions from this drawing.
 Dimensions marked with an asterisk (*) are open site dimensions to be confirmed on site.
 All given dimensions are to be checked on site when setting out and any discrepancy reported immediately.

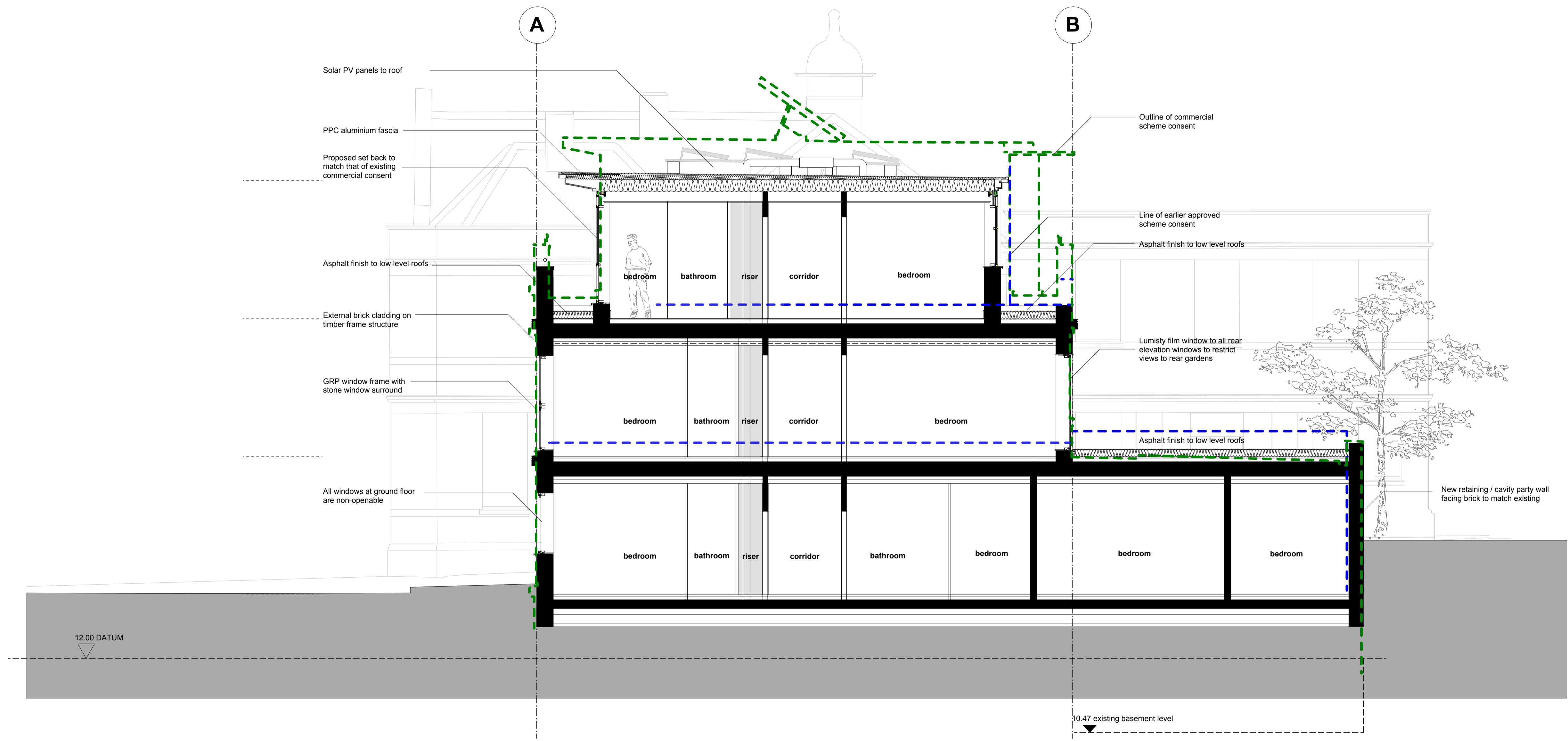

12.00 DATUM

10.47 existing basement level

Proposed Section AA

Rev	Date	Notes	By	Chkd
-----	------	-------	----	------

Project:
 9-19 Paradise Road, Richmond

Client:
 Henry Boot Ltd

Drawing title:
 Proposed Section AA

Ref: -p03	Sheet:
--------------	--------

Date: 19.03.12	Scale: 1:50 @ A1
-------------------	---------------------

Drawn by: ods	Checked by: pbp
------------------	--------------------

Drawing no.:	Revision:
0779-02-106	

bpr architects

The Boathouse, Embankment
 Putney, London, SW15 1LB
 t +44(0)20 8785 9983
 f +44(0)20 8780 1507
 e info@bprarchitects.com
 www.bprarchitects.com