

This drawing is to be read in conjunction with all relevant architects' and engineers' drawings and specifications. All dimensions to be checked on site; any discrepancies are to be reported to the architect. Acanthus LW Architects is the trading name of Acanthus Lawrence & Wrightson Ltd, registered in England and Wales. Company no. 5232004. © Acanthus LW Architects.

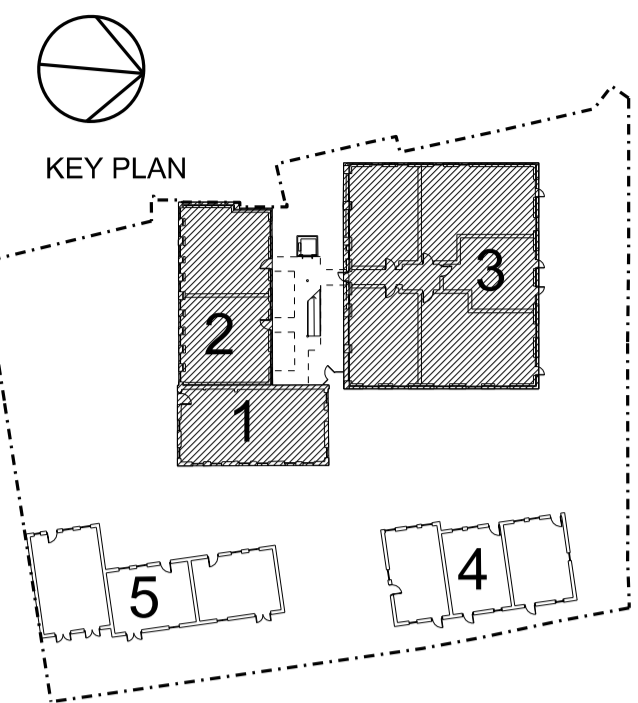

△ SIGNIFICANT RISKS

\* EXISTING BUILDING WALL POSITIONS & THICKNESSES TO BE CONFIRMED ON SITE

\* EAST WALL & FIRST FLOOR NORTH WALL OF BUILDING 3 TO BE DEMOLISHED & REBUILT. EXISTING WINDOW OPENING SIZES & POSITIONS TO BE RETAINED.

\* PROPOSED FLOOR AREAS INDICATIVE ONLY UNTIL TIMBER FRAME STRUCTURE IS CONFIRMED

\* STEELWORK SHOWN INDICATIVE ONLY TBC BY STRUCTURAL ENGINEER

J	Plots 4 & 1 revised, windows to building 1 amended, central stair amended	RC	CR	13.07.12	
H	TENDER ISSUE	RC	CR	02.03.12	
G	PLOT 01 & LEGEND REVISED	RC	CR	27.02.12	
F	REVISED PLOTS 01, 05, 06 & 07	RC	CR	22.02.12	
E	REVISED GROUND FLOOR LAYOUT	RC	CR	17.02.12	
D	ALTERNATIVE ENTRANCE TO BUILDING 3	RC	CR	10.02.12	
C	FLATS AMENDED	RC	CR	16.01.12	
B	TIMBER FRAME ADDED TO EXISTING WALLS	RC	CR	21.12.11	
A	PLOTS 6 & 7 AMENDED PLOT 7 WHEELCHAIR UNIT	AR	CR	16.11.11	
Rev	Revision		Drawn	Checked	Date

Drawing issued for

TENDER

# ACANTHUS LW ARCHITECTS

Voysey House, Barley Mow Passage, London W4 4PN  
t: 020 8994 2288 f: 020 8747 9001 www.acanthuslw.com

ARCHITECTS HISTORIC BUILDING CONSULTANTS LANDSCAPE ARCHITECTS

Client

HAMILTON LOFTS LTD

Project

HAMILTON ROAD TWICKENHAM

Drawing Title

BLOCKS 1, 2 & 3 GROUND FLOOR PLAN

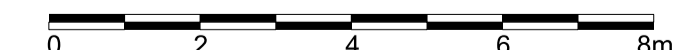

Scale: 1:50 @ A1

Drawn AR Checked CR Date OCT 2011

Job No. 3903 Drawing No. 1110 Rev. J

