

REPLACEMENT METAL WINDOWS  
TO MATCH EXISTING  
COLOUR: BLACK  
ALL BLOCKS EXCEPT BLOCK 1

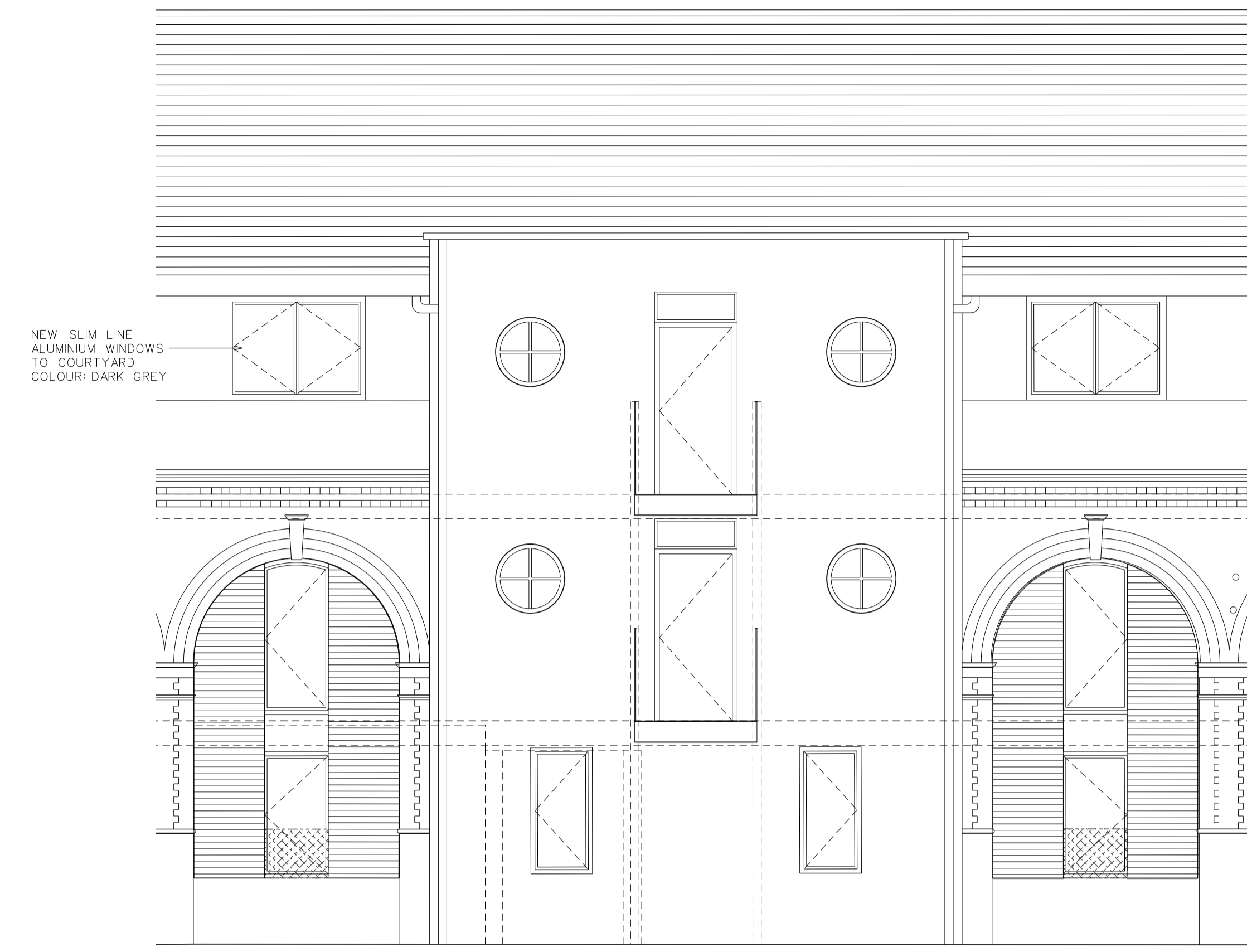

SOUTH ELEVATION - BUILDING 2

SOUTH ELEVATION - BUILDING 1



SOUTH ELEVATION - BUILDING 3



EXISTING WINDOWS



EXISTING SOUTH ELEVATION - BUILDING 2



EXAMPLE OF TIMBER SASH WINDOW FOR BUILDING 1



EXAMPLE OF ALUMINIUM CASEMENT WINDOW FOR COURTYARD, BUILDING 3 WEST ELEVATION



PROPOSED METAL WINDOWS



WINDOWS	
■ THERMALLY BROKEN ALUMINIUM FRAME TO MATCH EXISTING	■ WINDOWS TO BUILDING 1, TIMBER SASHES TO MATCH EXISTING
■ COLOUR - BLACK	■ NEW ALUMINIUM WINDOWS TO COURTYARD COLOUR: DARK GREY
■ u-VALUE TO ACHIEVE 1.8 W/m2K	
■ PROPORTION OF PANE SIZE TO MATCH EXISTING	

This drawing is to be read in conjunction with all relevant architects' and engineers' drawings and specifications. All dimensions to be checked on site; any discrepancies are to be reported to the architect.  
Acanthus LW Architects is the trading name of Acanthus Lawrence & Wrightson Ltd, registered in England and Wales. Company no. 5232004.  
© Acanthus LW Architects.

KEY PLAN

▲ SIGNIFICANT RISKS

Rev Revision Drawn Checked Date

Drawing issued for

PLANNING

**ACANTHUS LW**  
ARCHITECTS

Voysey House, Barley Mow Passage, London W4 4PN  
t: 020 8994 2288 f: 020 8747 9001 www.acanthuslw.com

ARCHITECTS HISTORIC BUILDING CONSULTANTS LANDSCAPE ARCHITECTS

Client

HAMILTON LOFTS LIMITED

Project

37 HAMILTON ROAD

Drawing Title

WINDOWS

0 1 2 3 4m  
Scale 1:50 @ A1

Drawn RC Checked CR Date JULY 12

Job No. Drawing No. Rev.

3903 PL403