

**GARAGE DETAILS**

**GENERAL NOTE:**  
 Foundations to be detailed to allow for 300mm deep concrete slabs to be prepared & installed & prepared for new car park. All dimensions to be in millimetres.

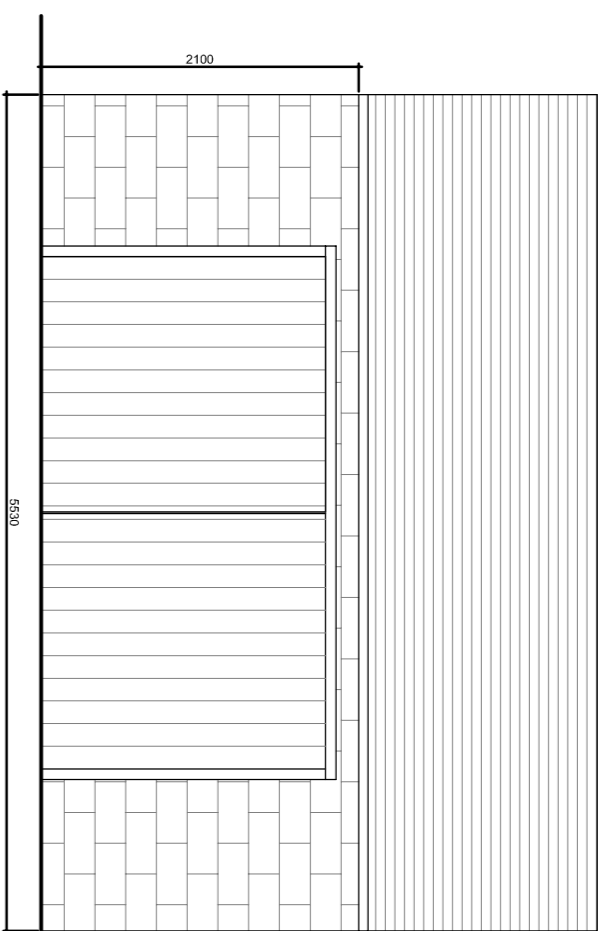

FRONT ELEVATION - A  
 SCALE 1:25 @ A1

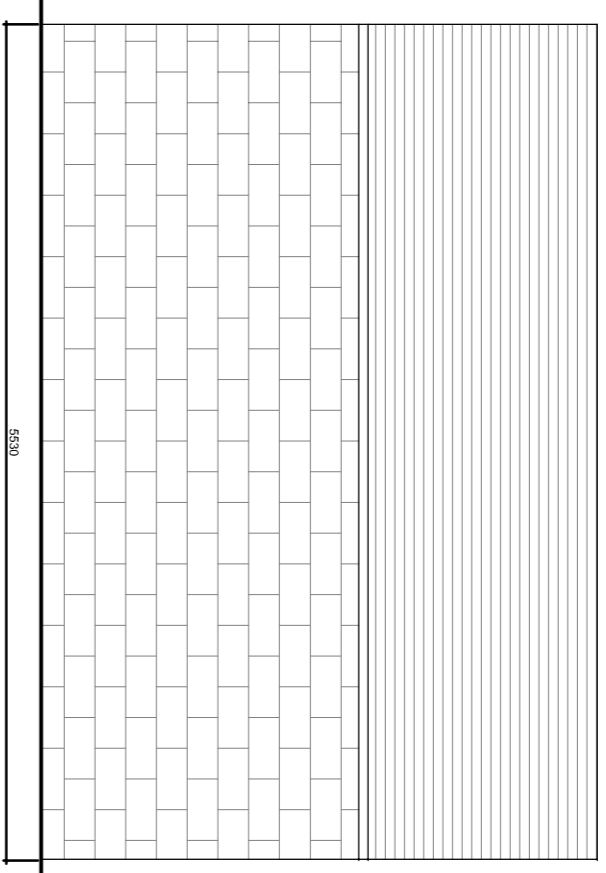

SIDE ELEVATION - B  
 SCALE 1:25 @ A1

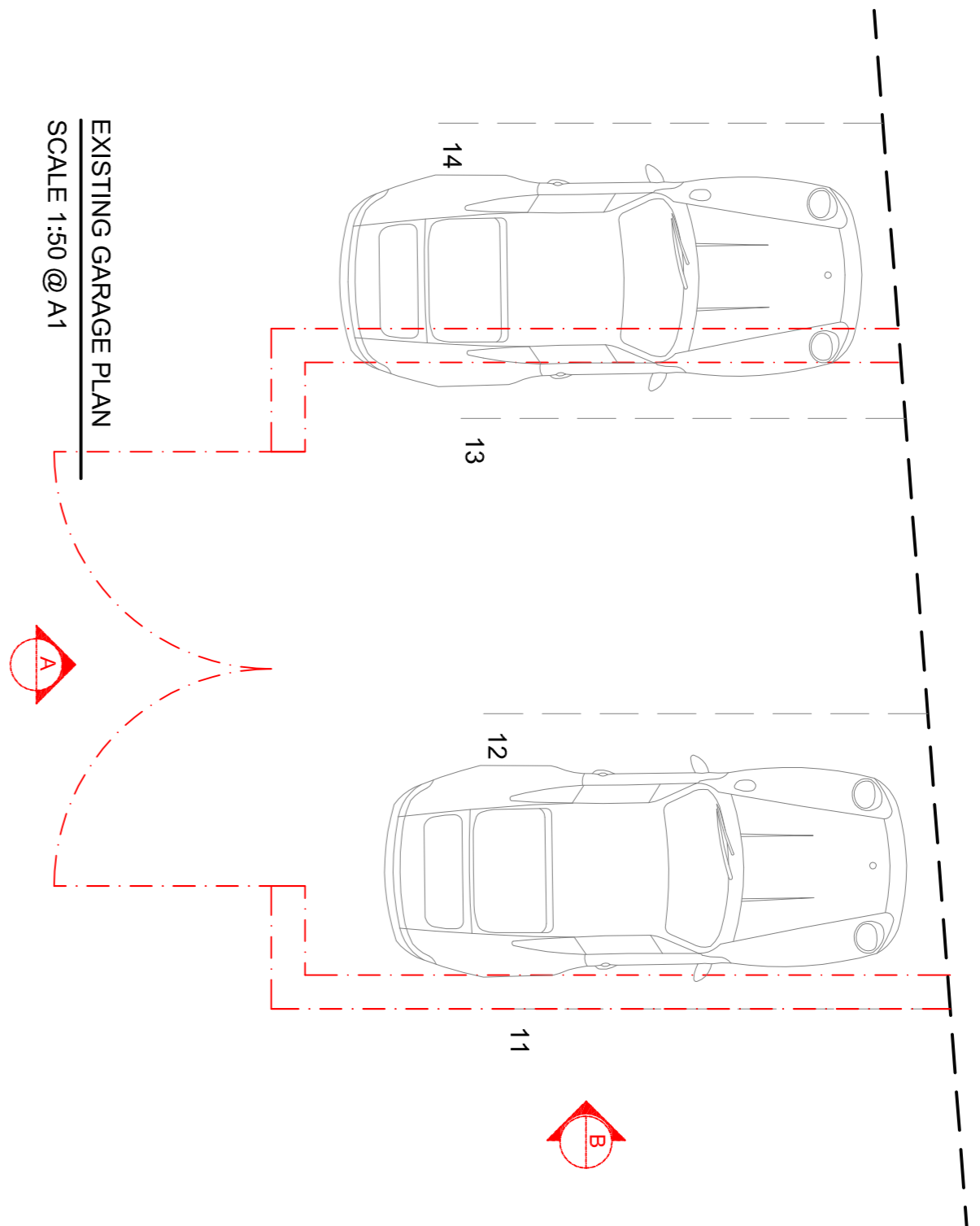

EXISTING GARAGE PLAN  
 SCALE 1:50 @ A1

**BIN STORE DETAILS**

100 x 100 s/w posts set in concrete surround and fixed at head of frame

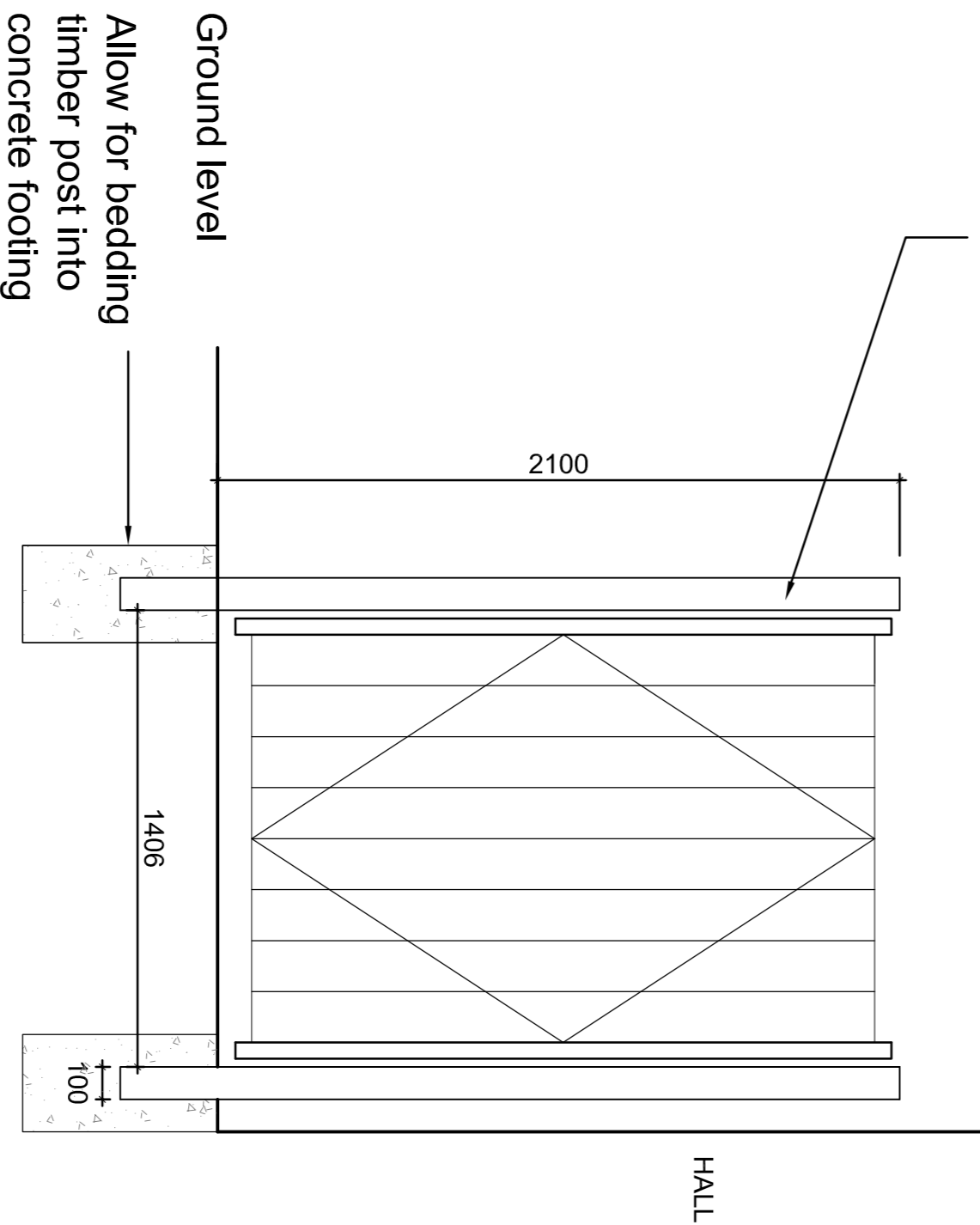

FRONT ELEVATION - C  
 SCALE 1:20 @ A1

**GENERAL NOTE:**  
 Exterior grade treated & painted timber fencing & gates at 2m high with met steel post footing - provided as indicated on the drawings. Fix galvanised ironmongery ie. hinges, bolts and latches as specified.

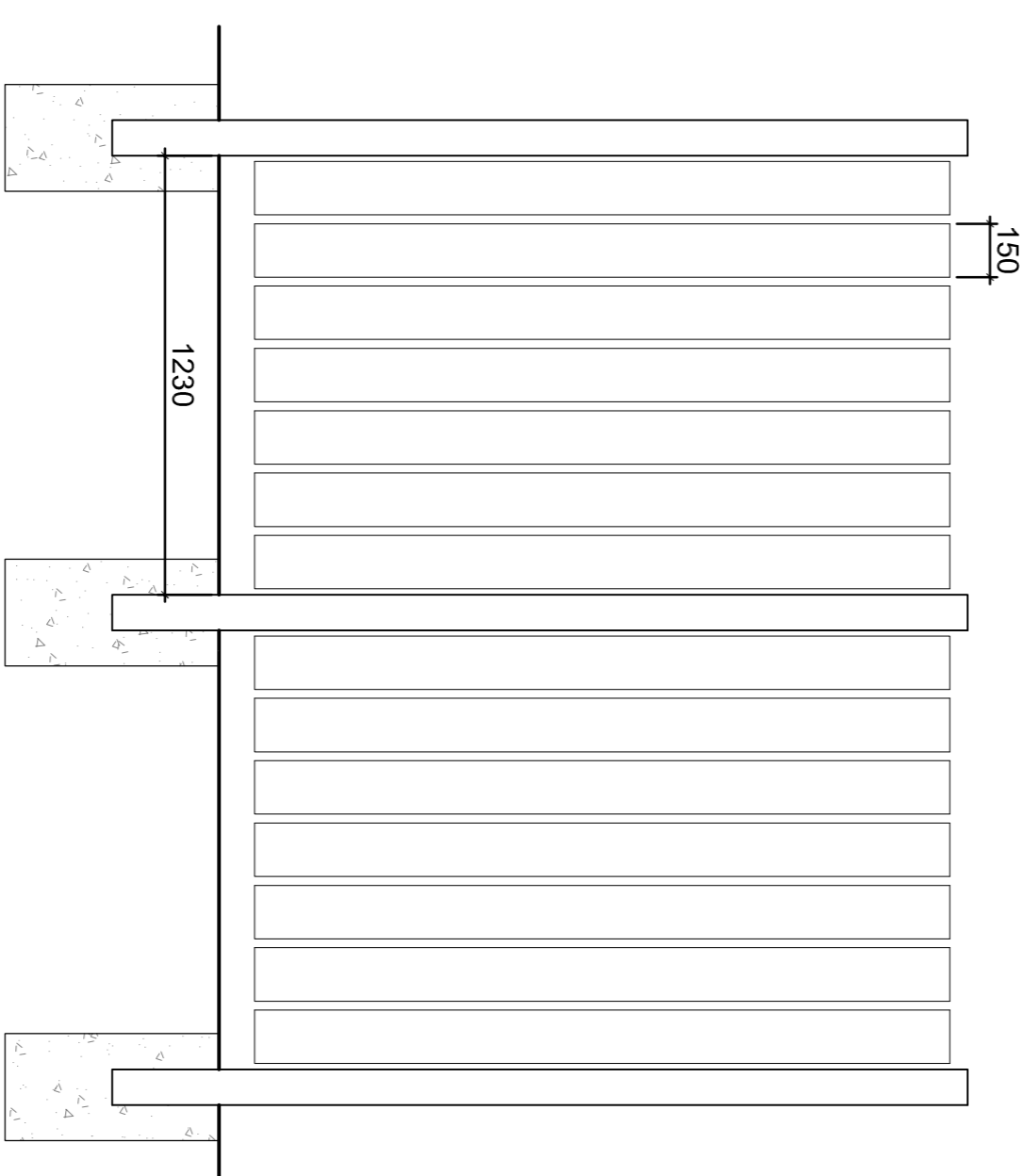

SIDE ELEVATION - D  
 SCALE 1:20 @ A1

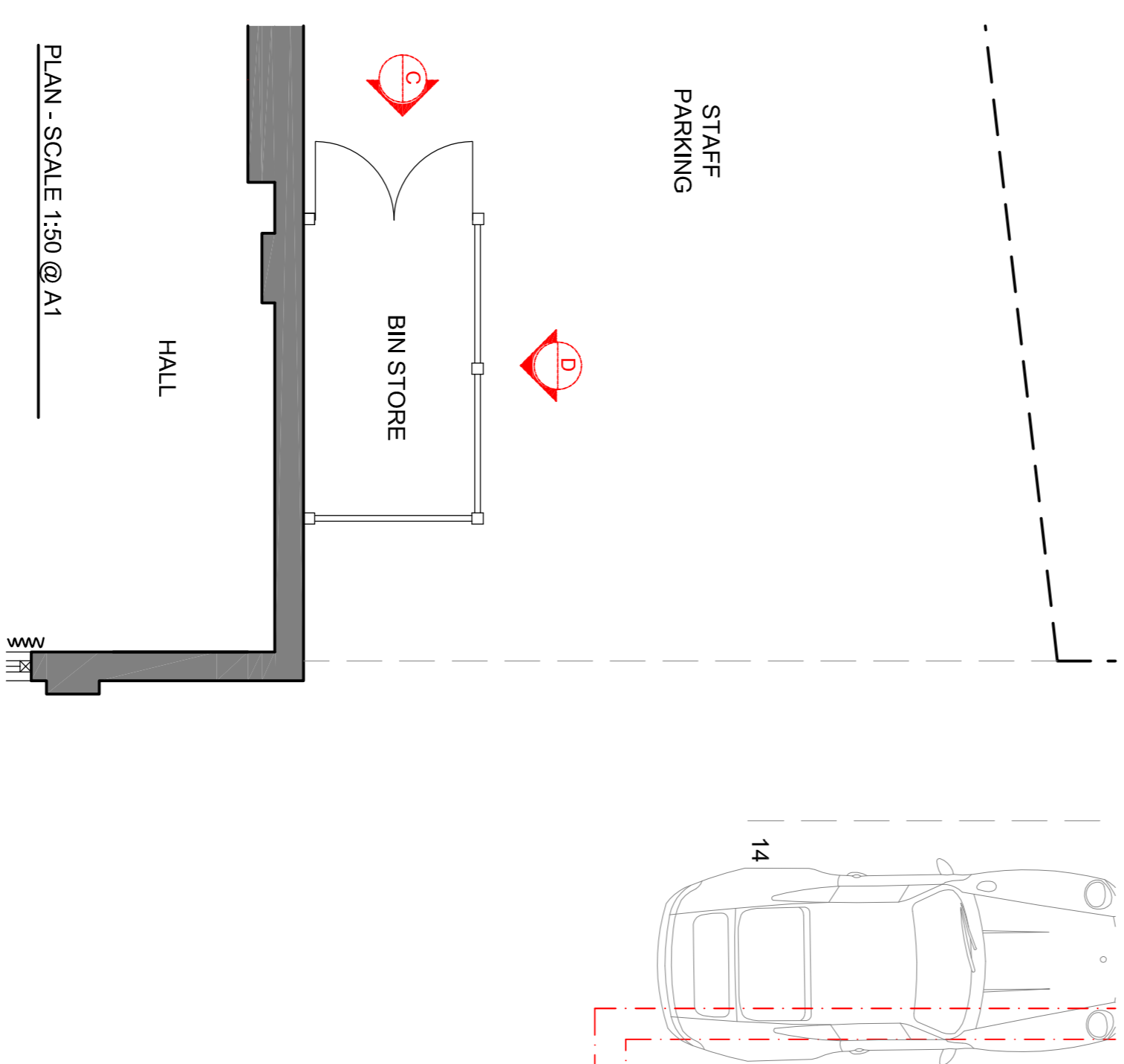

PLAN - SCALE 1:50 @ A1

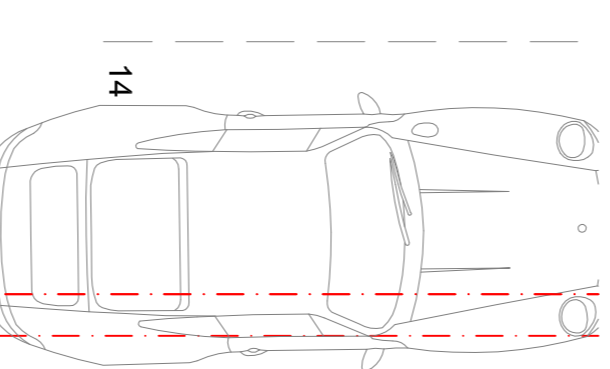

rev	date	note	int.
A	23.07.12	Issued for planning	
-	23.04.12	Issued for planning	

Stage: **PLANNING**

Client: RB&AH LTD

Project: THE CROWN,  
 174 RICHMOND ROAD,  
 TWICKENHAM,  
 MIDDLESEX,  
 TW1 2NH

Title: PROPOSED BIN ENCLOSURE, EXG GARAGE DETAILS

Scale	VARIABLES @ A1	Dwg size:	A1
Drawn:	SMW	Date:	MARCH12
Drawing No.	P1169-17	Revision:	A

South Yorkshire  
 Palmer Street  
 Hyde Park  
 Doncaster  
 DN4 5DD

London  
 First Floor  
 107 Cheapside  
 London  
 EC2V 6DN

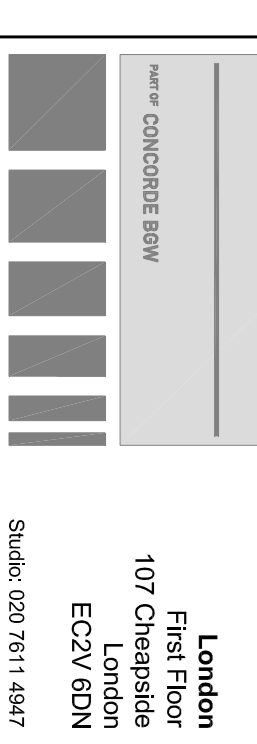

**© Copyright**  
 This drawing, design & all information contained herein remains the sole copyright of BGW DESIGN STUDIO & reproduction in any form is strictly forbidden unless permission is obtained in writing.  
 NOTES:  
 - Do not scale from this drawing, all dimensions must be checked on site. The contractor must verify all site dimensions, drawings, levels and positions before commencing work.  
 - BGW DESIGN STUDIO prior to any commencement of work.  
 - All specified items are to be installed in accordance with the manufacturer's recommendations & instructions.