

REC  
11 SEP 2012  
PLANNING

12/1486/FUL

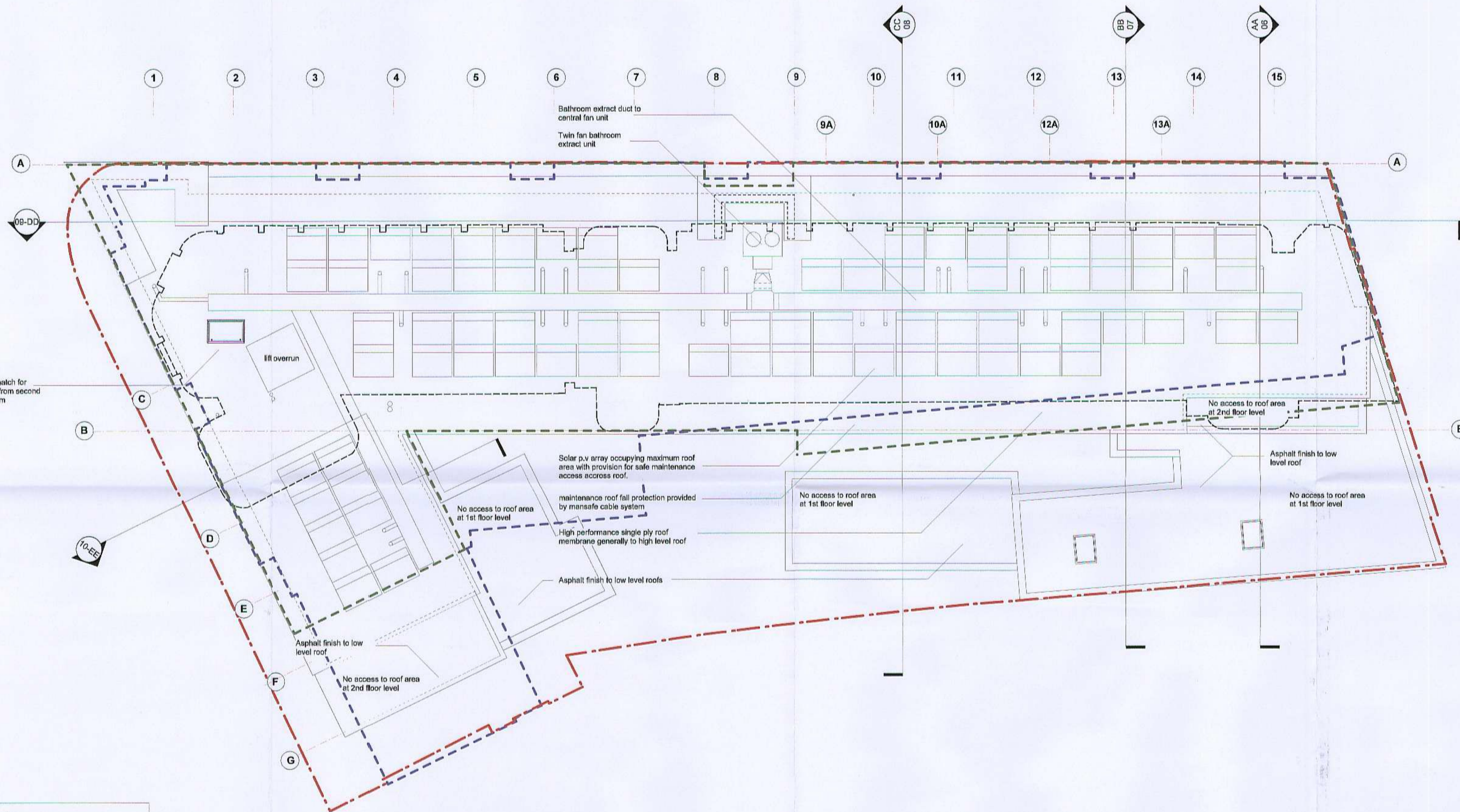

**Key to boundaries**

- Site Boundary
- Outline of existing building to be demolished
- Outline of earlier commercial consent. Planning ref AMJLH0132
- Outline of commercial consent Planning ref 08/1400/FUL

Roof Plan

Notes:  
Do not scale dimensions from this drawing.  
Dimensions marked with an asterisk \* are open site dimensions to be confirmed on site.  
All given dimensions are to be checked on site when setting out and any discrepancy recorded immediately.

**003-05 Hazard Notes**

Please be aware of the following Hazards have been identified in relation to the works shown on this drawing

ID	Hazard	Action
1	Clothing installation	Reduce large elements for work at height
2	Glazing	Provide safe working platform for working at height
3	Roof works	provide barriers for working close to edge
4	Access to roof	provide safe access to roof
5	Roof finish vulnerable to damage during works	protect roof finish at all times
6	Low level roofs vulnerable	Specified as asphalt to avoid cigarette burns

Rev | Date | Notes | By | Chkd

Project:  
9-19 Paradise Road, Richmond

Client:  
Henry Boot Ltd

Drawing title:  
Proposed New Hotel Roof Plan

Ref: -p03

Date: 19/03/2012

Scale: 1:100 @ A1

Drawn by: ods

Checked by: php

Revision:

Drawing no.: 0779-02-105

bpr architects

The Boathouse, Embankment  
Putney, London, SW15 1LB  
t +44(0)20 8785 9193  
f +44(0)20 8780 1507  
e info@bprarchitects.com  
www.bprarchitects.com