

RECEIVED
11 SEP 2012
PLANNING

12/1486/FUL

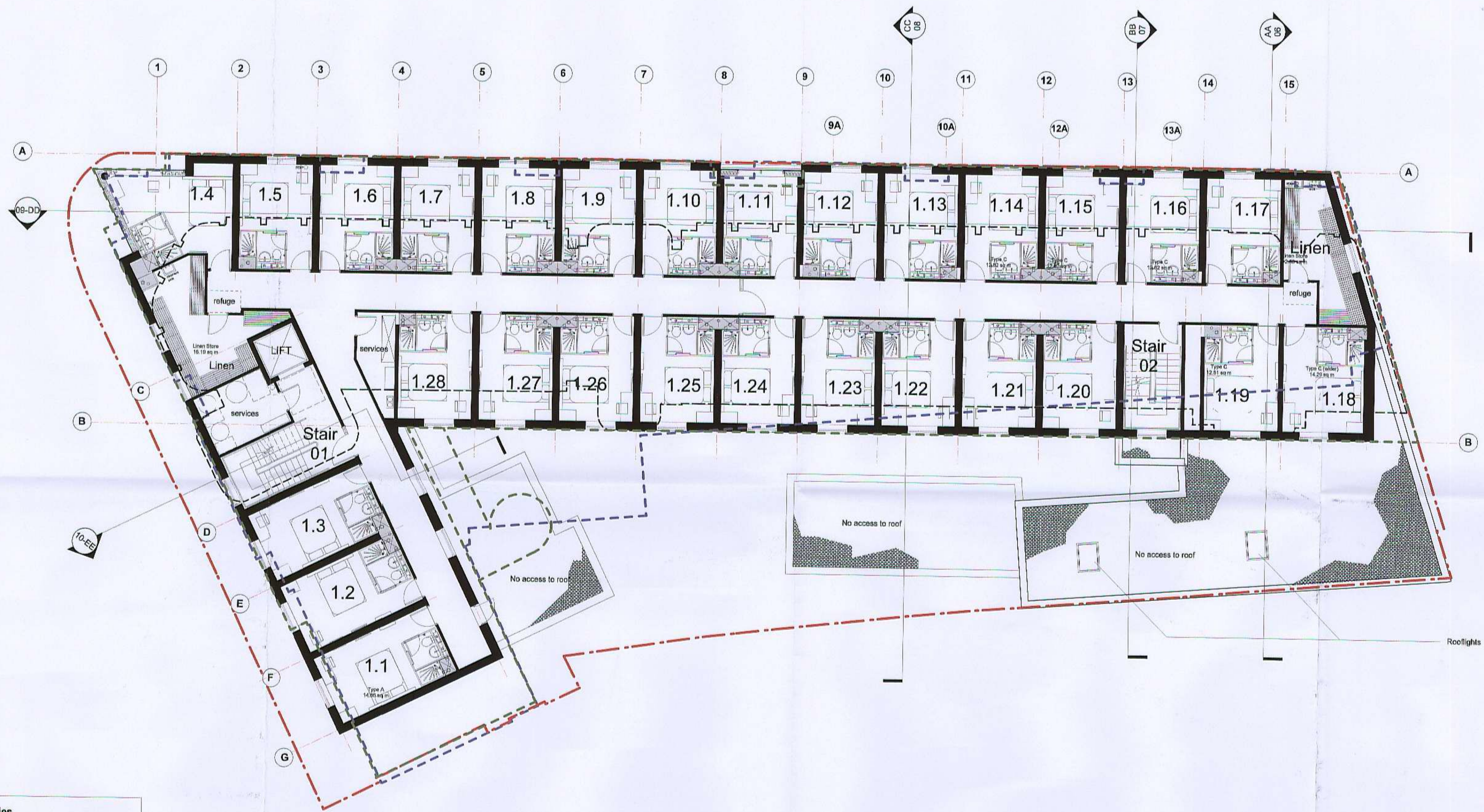

Key to boundaries

- - - Site Boundary
- - - Outline of existing building to be demolished
- - - Outline of earlier commercial concept, Planning ref AM/LHD132
- - - Outline of commercial concept Planning ref 08/1400/FUL

○ First Floor Plan

Notes:
Do not scale dimensions from this drawing.
Dimensions marked with an asterisk (*) are open site dimensions to be confirmed on site.
All given dimensions are to be checked on site when setting out and any discrepancy reported immediately.

003-05 Hazard Notes

Please be aware of the following Hazards have been identified in relation to the works shown on this drawing

ID	Hazard	Action
1	Cladding installation	Reduce large elements for work at height
2	Glazing	Provide safe working platforms for working at height
3	Roof works	provide barriers for working close to edge
4	Access to roof	provide safe access to roof
5	Roof finish vulnerable to damage during works	protect roof finish at all times
6	Low level roofs vulnerable	Specified as asphalt to avoid cigarette burns

Rev	Date	Notes	By	Chk'd
D	30/8/12	Window reveal depth increased	ods	pbp
C	11/6/12	Revised in line Planners comments	ods	pbp
B	4/5/12	Curtain wall to bedroom 1.4 revised	ods	spb
A	16/4/12	Revised in line with TL comments Section EE reference added	ods	spb

Project:
9-19 Paradise Road, Richmond

Client:
Henry Boot Ltd

Drawing title:
Proposed New Hotel
First Floor Plan

Ref: - Sheet: -

Date: 19.03.2012 Scale: 1:100 @ A1

Drawn by: ods Checked by: pbp

Drawing no.: 0779-02-103 Revisions: D

bpr architects
The Boathouse, Embankment
Putney, London, SW15 1LB
t +44(0)20 8785 9983
f +44(0)20 8780 1507
e info@bprarchitects.com
www.bprarchitects.com