

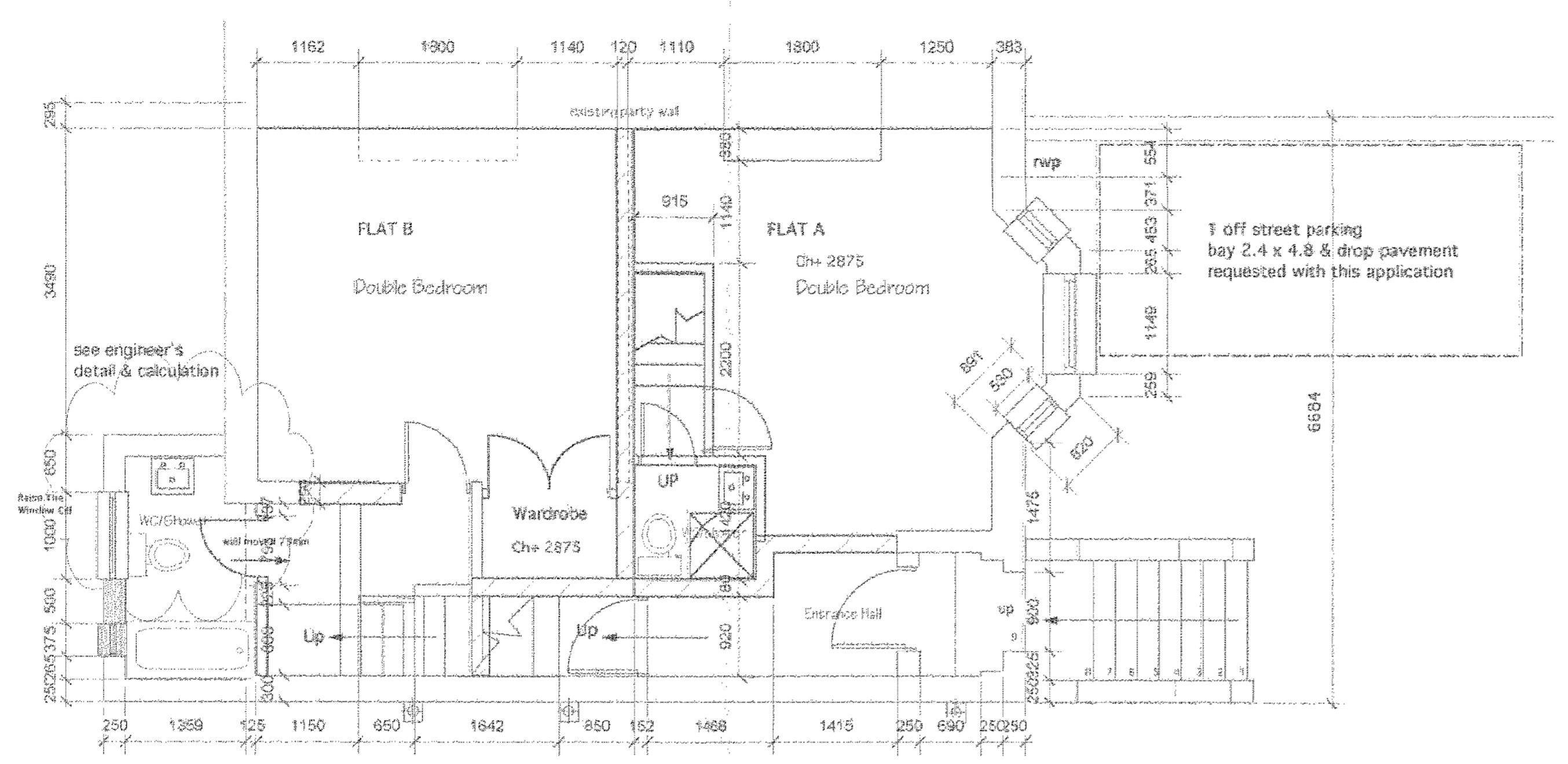

APPROVED

APPROVED FOR CONSTRUCTION	DATE
22 MAY 2001	

OFFICE COPY



Ground floor plan (Flat A & B)

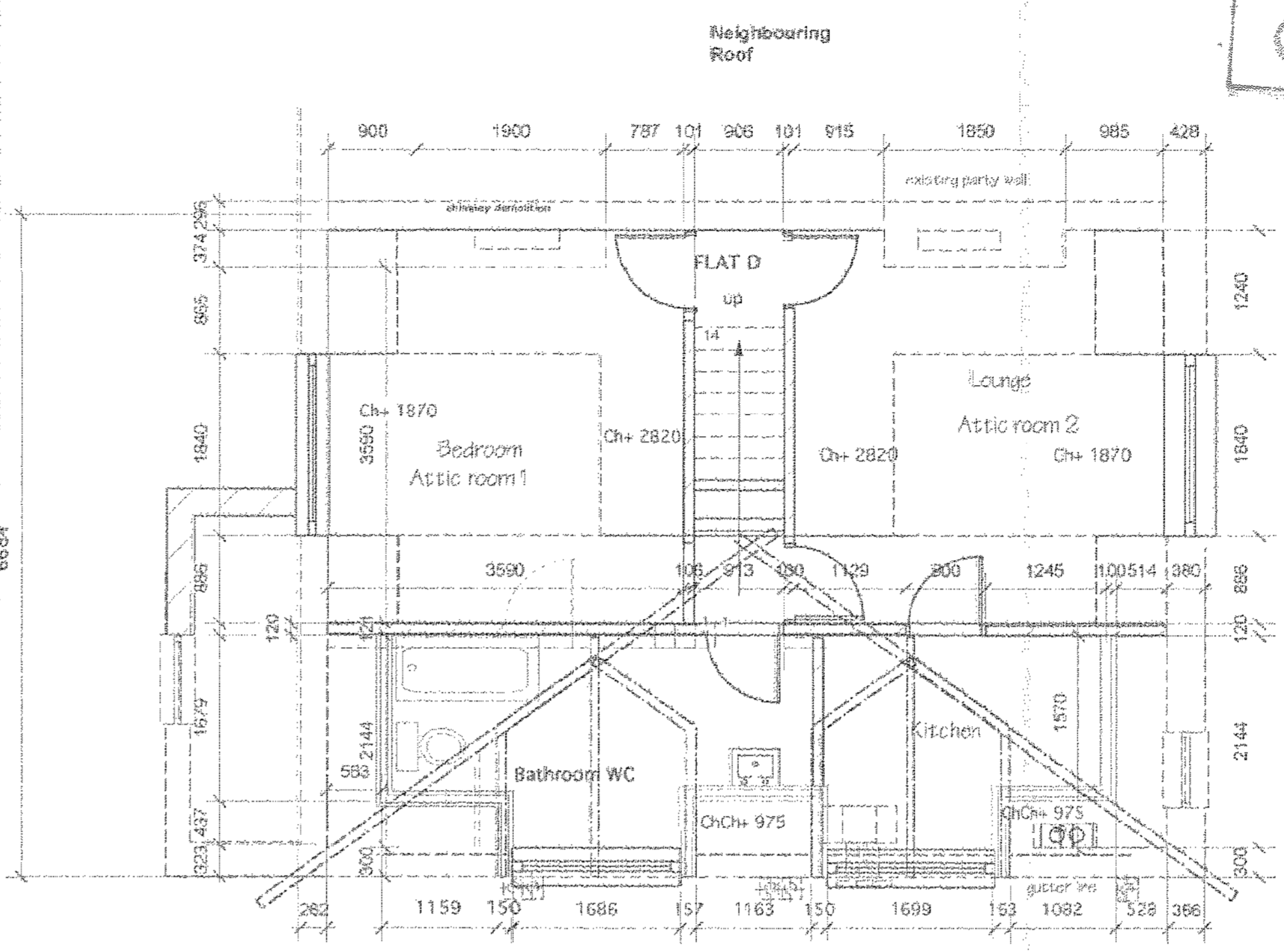

Roof floor plan (Flat D)

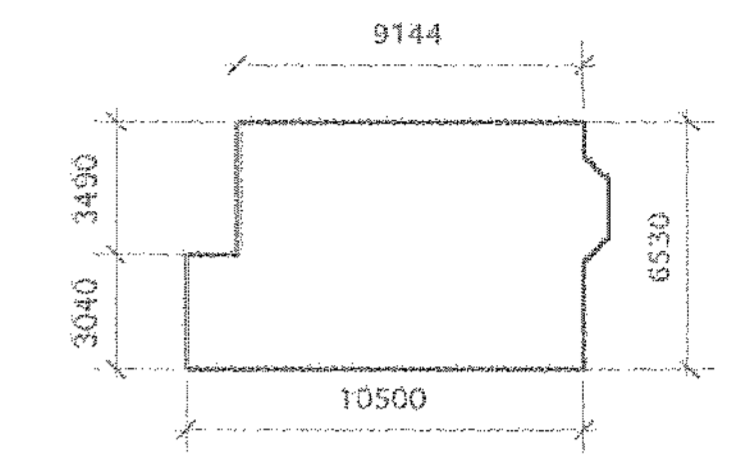

Gross Footprint floor area 65m<sup>2</sup>  
 x3.5 storeys (Roof half storey)  
 Total refurbishment Costs  
 Area 227.5m<sup>2</sup> /2,446 ft<sup>2</sup>  
 Approx Self Refurbishment contract value  
 @£30/ft<sup>2</sup> (exclusive fixtures & fittings)  
 Approx Budget Shell Price £73,440



LOCATION PLAN 1:1250

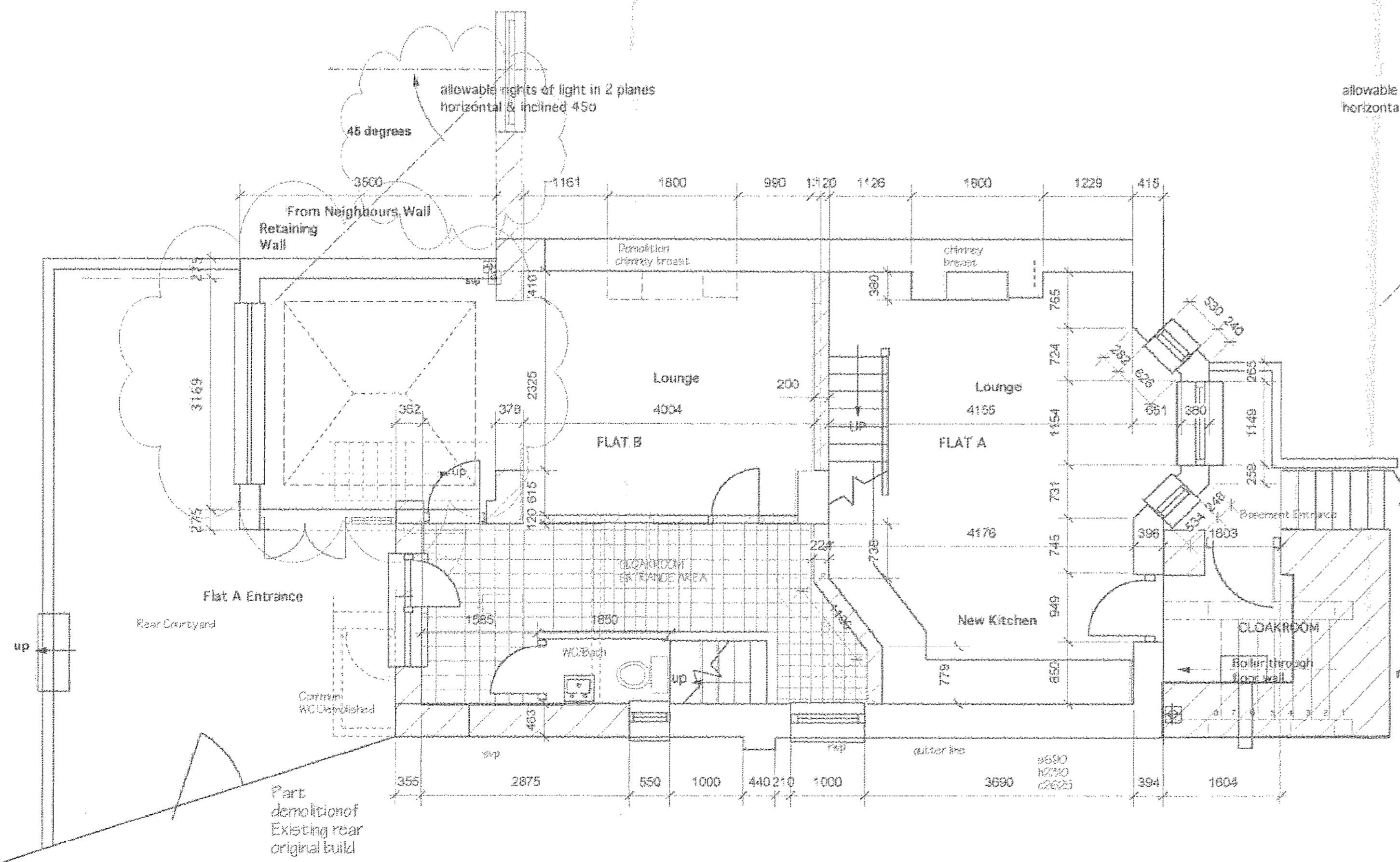

Lower ground floor plan (Flat A & B)

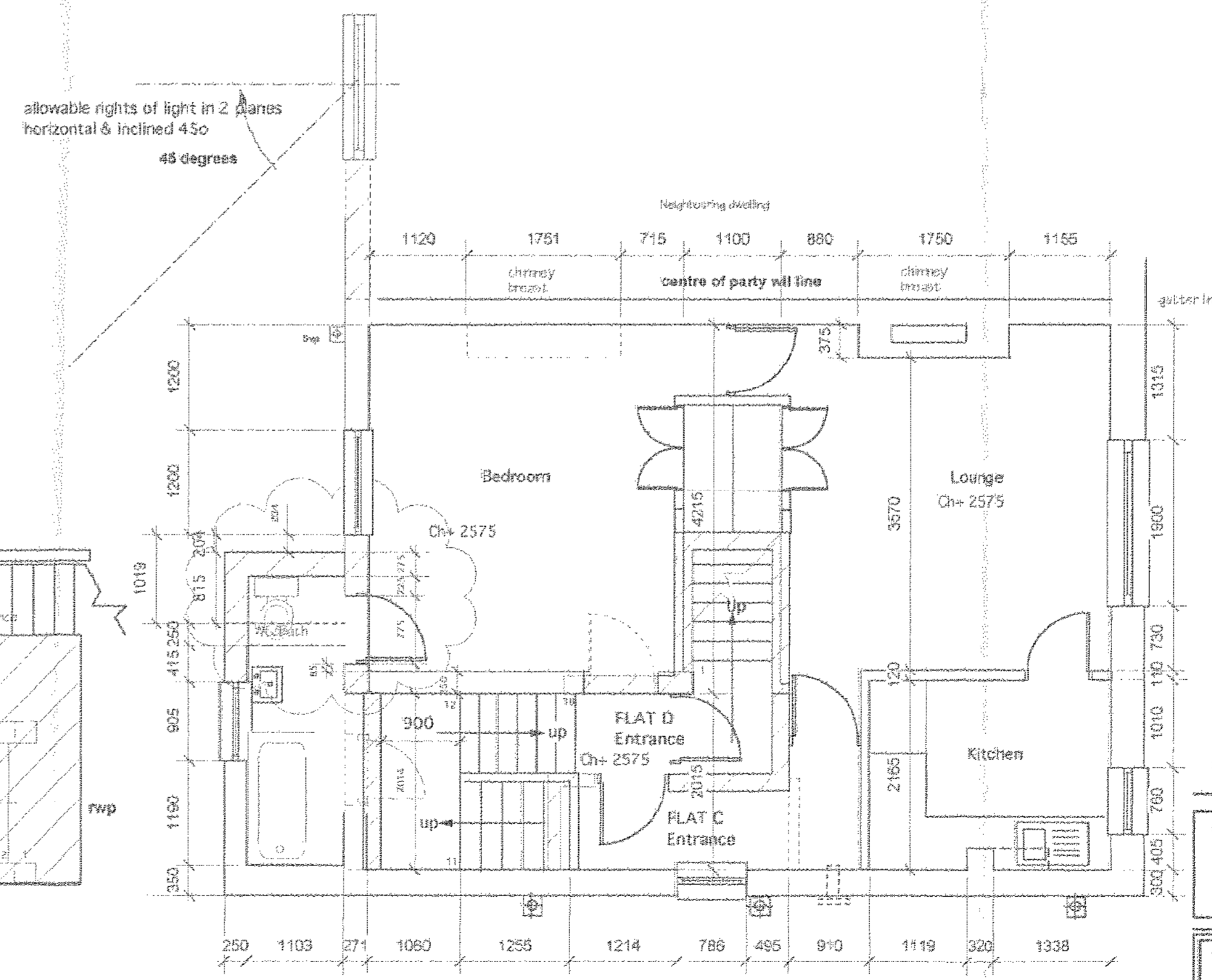

First floor plan (Flat C)

Rev B Client approved and S.G.Smith Planners Design amendments 20 May 03  
 Rev A Client and D Tanners Planners Design amendments March 14/03

Client: Mr & Mrs Carribine  
 21 Stanley Road  
 Teddington Middlesex  
 TW11 8TP  
 Tel 0208 943 2049

Title: Proposed Four Flats A,B,C,D  
 Drawing Plans  
 21 Stanley Road  
 Teddington Middlesex  
 TW11 8TP

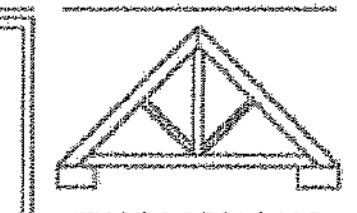

ENGLISHHAUS  
 Tel: +44 (0) 208 256 6985  
 Fax: +44 (0) 208 287 3441

Scale: 1:100 & 1:50  
 Date: Feb /2001  
 Number: 2303/3

ENGLISHHAUS LIMITED  
 © EnglishHaus 1995