

13/0070/FUL

REC'D  
15 JAN 2013  
PLANNING

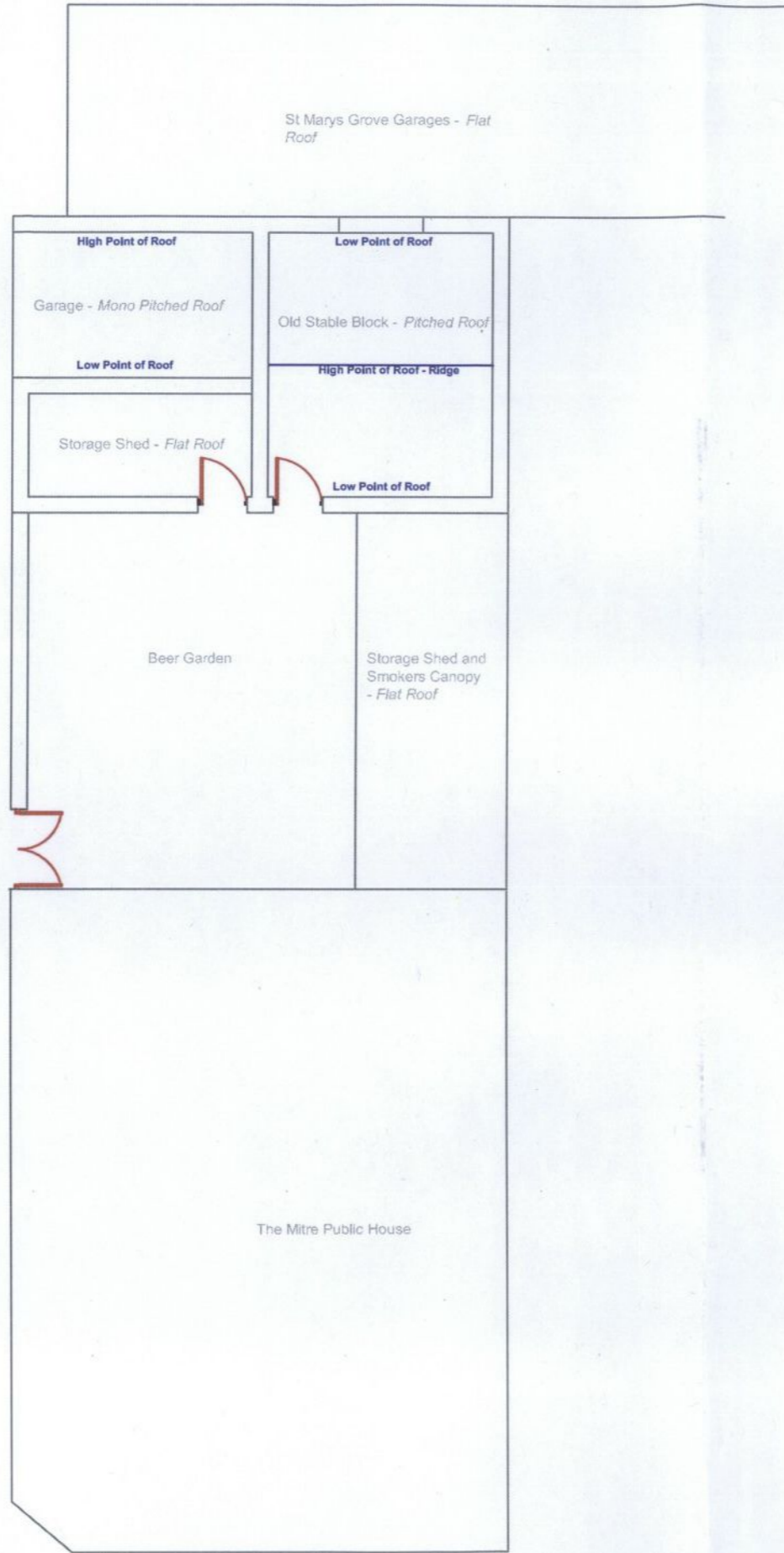

EXISTING GROUND FLOOR ELEVATION

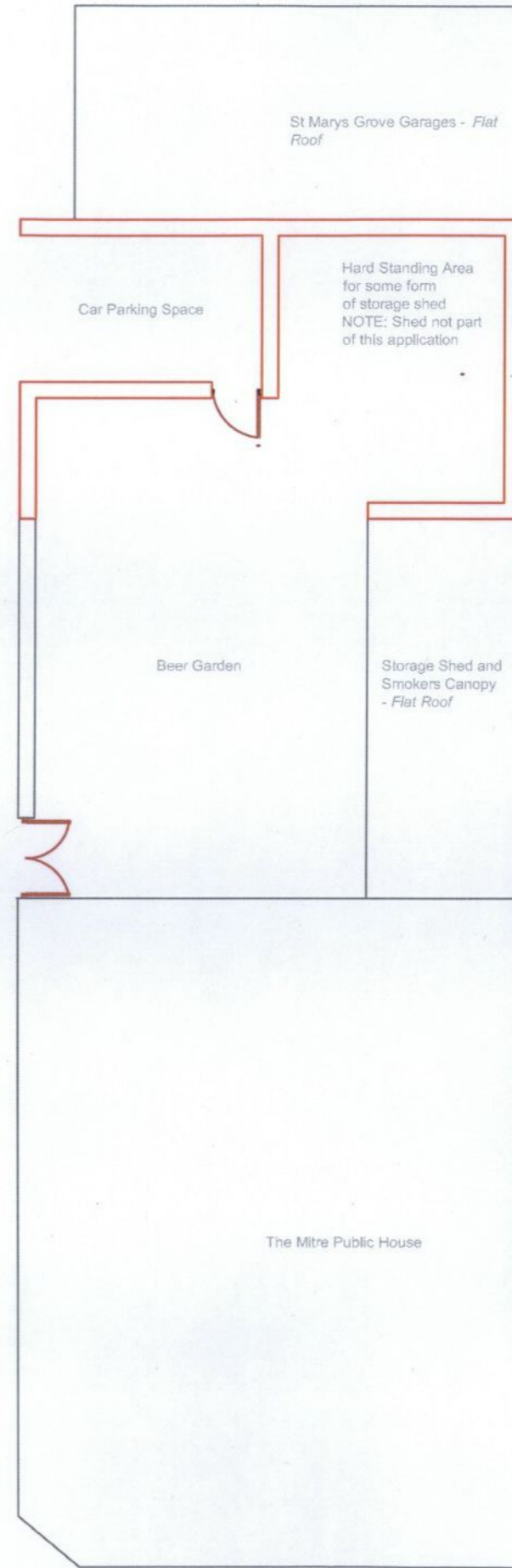

PROPOSED GROUND FLOOR ELEVATION

KEY  
[Red Outline] = New/ Repaired Brick Boundary Wall

THE MITRE PUBLIC HOUSE,  
ST MARYS GROVE,  
RICHMOND,  
SURREY,  
EXISTING AND  
PROPOSED ROOF PLANS  
Rev: A  
15/01/2013  
SS/RC105/04  
SCALE: 1:50

Shaw and Company  
9-11 The Quadrant,  
Richmond,  
TW9 1BP