

This scheme is subject to town planning and all other necessary consents. Dimensions, areas and levels where given are only approximate and subject to site survey.

All dimensions are to be checked on site. Any discrepancies are to be reported to the architect before work commences. Figured dimensions only are to be taken from this drawing.

This drawing is to be read in conjunction with all relevant consultants' and/or specialists' drawings/documents and any discrepancies or variations are to be notified to the architect

notes

BEFORE ADAPTING FOR WHEELCHAIR USER

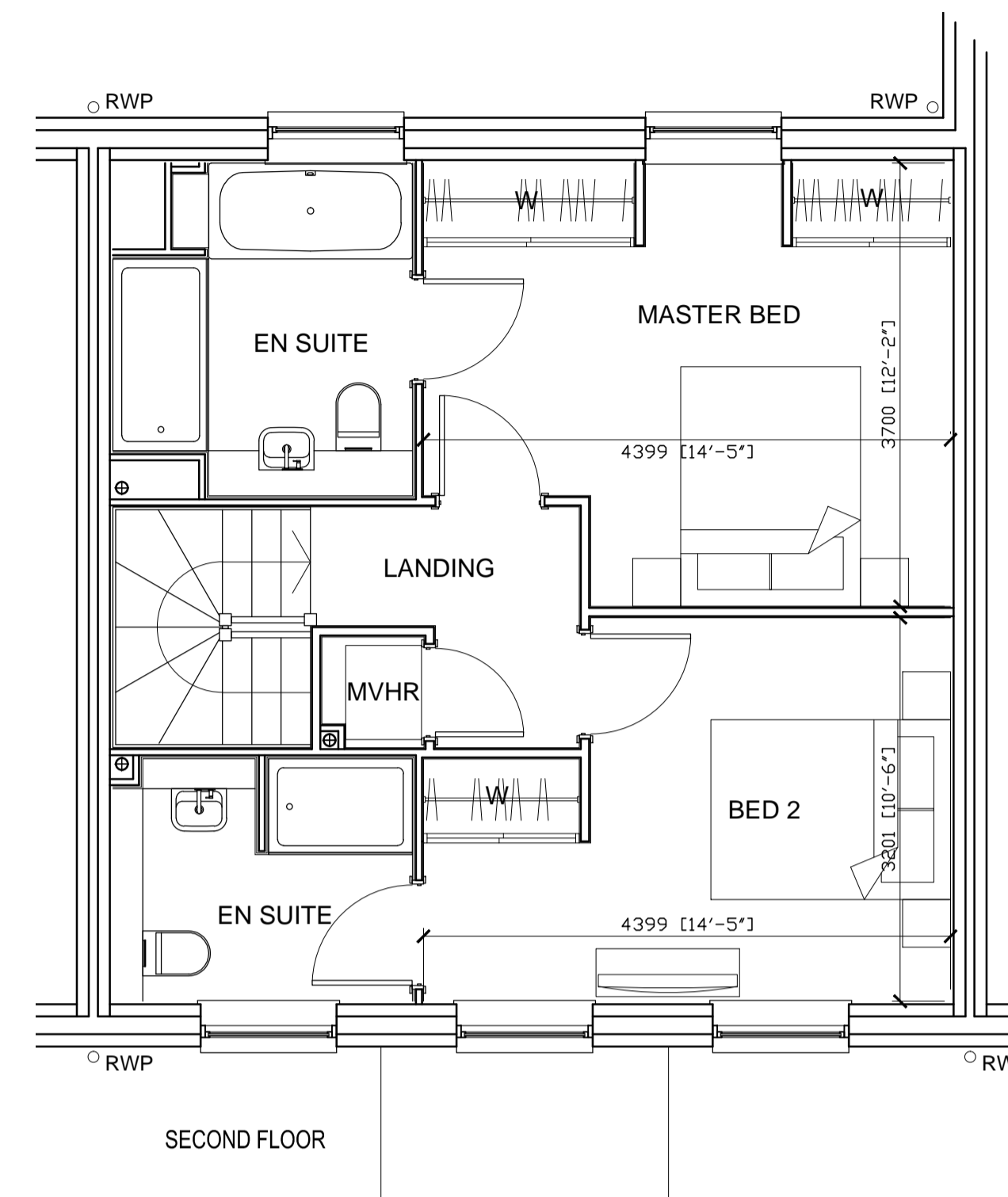
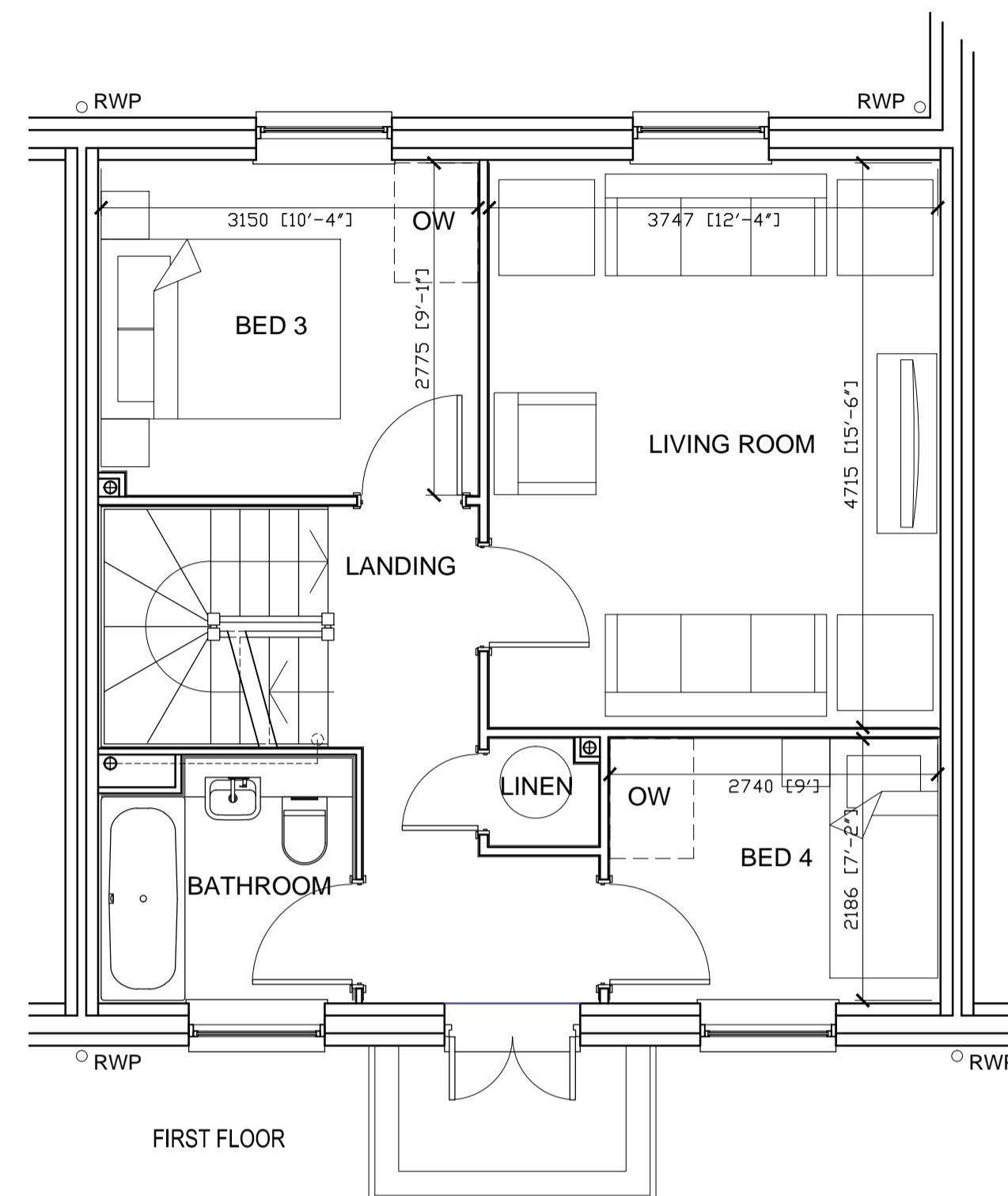
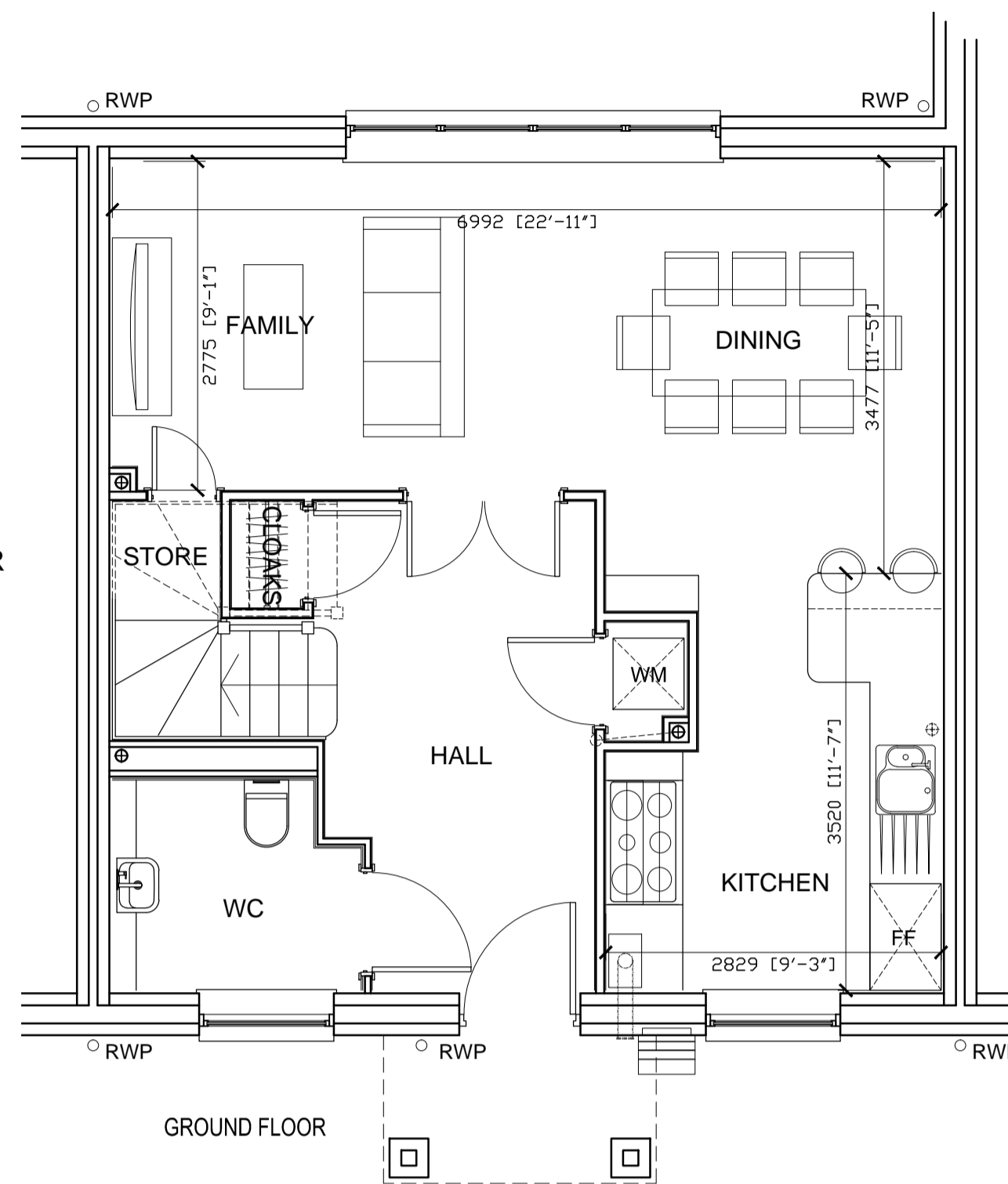

AFTER ADAPTING FOR WHEELCHAIR USER

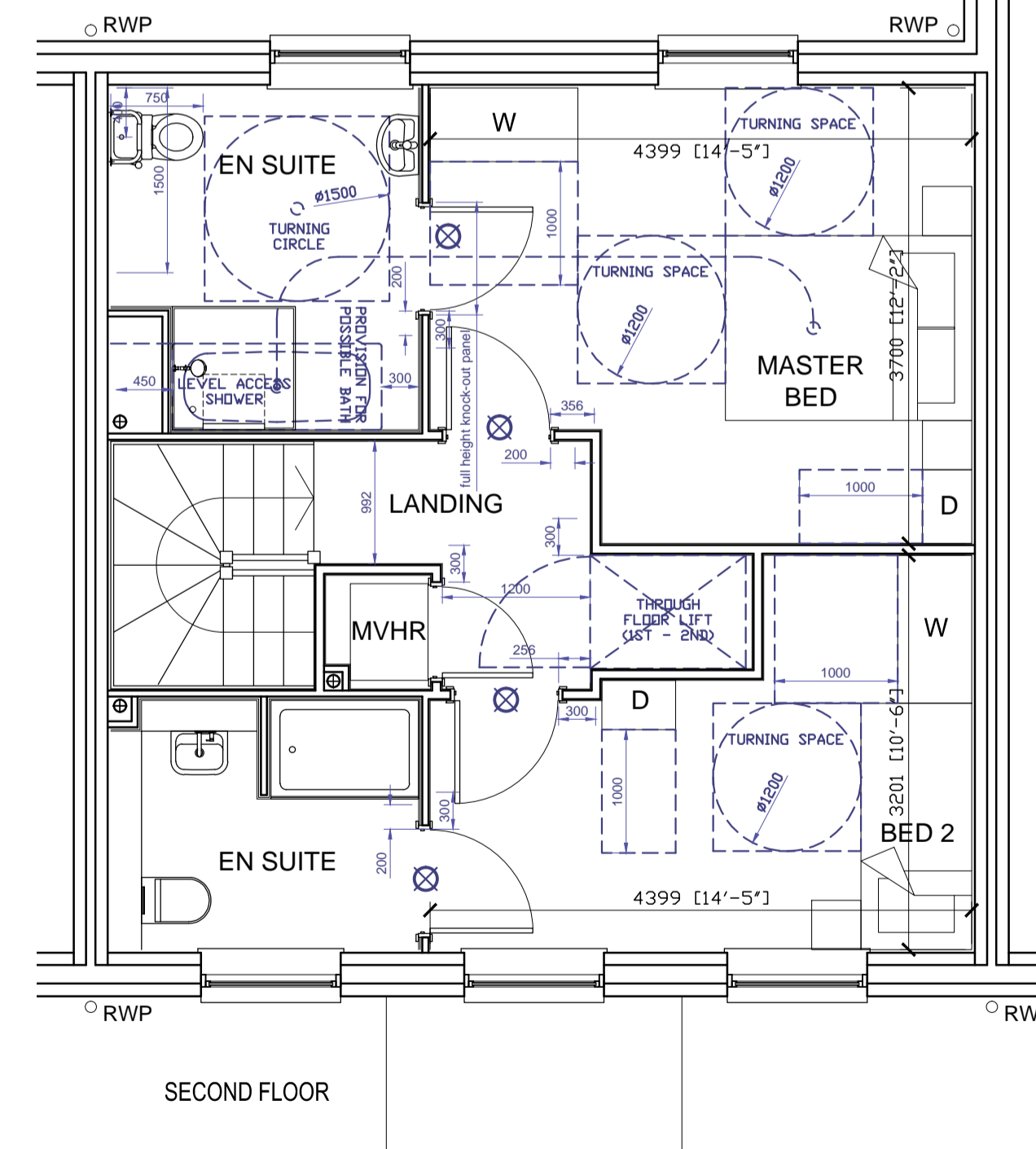
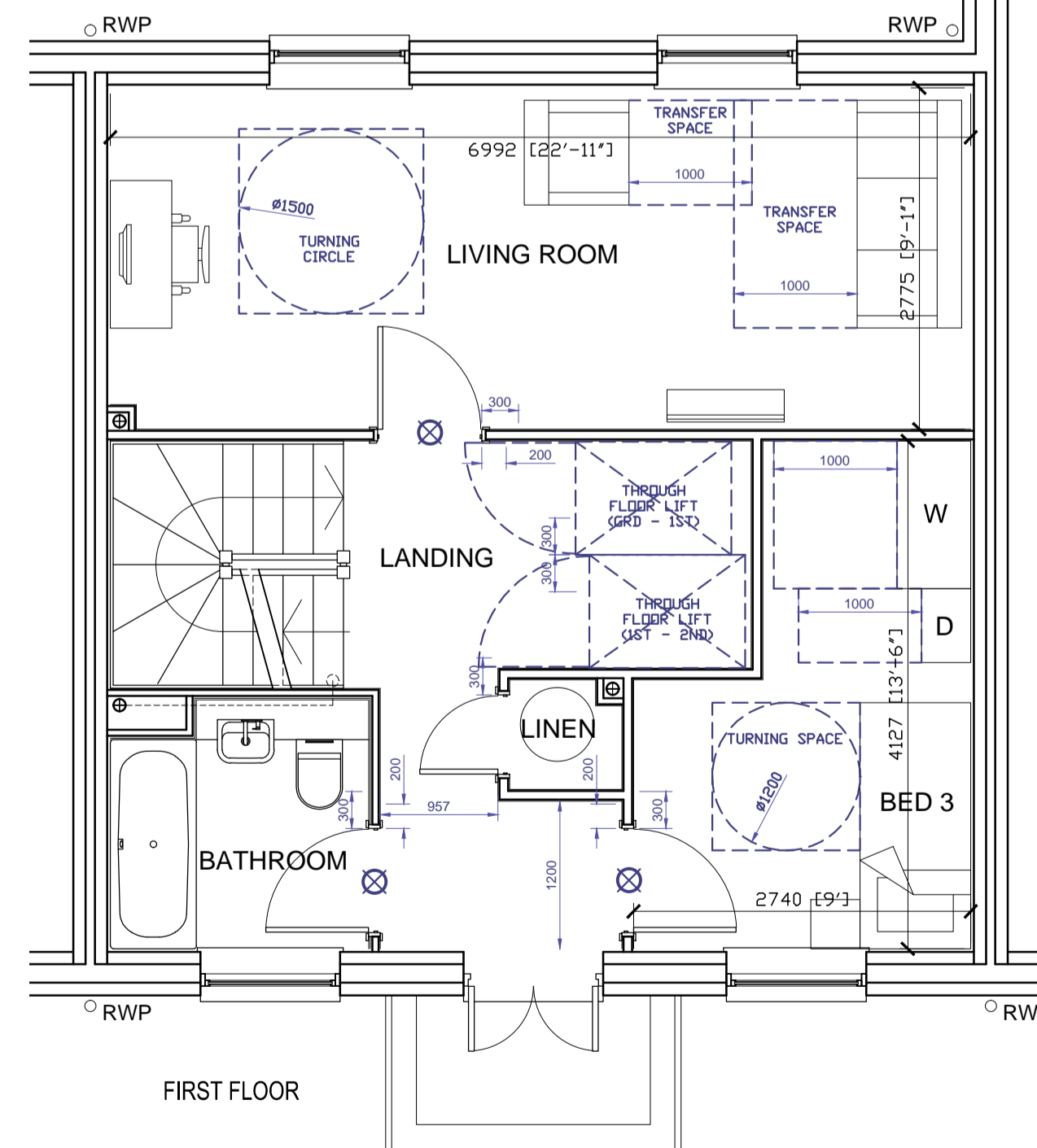
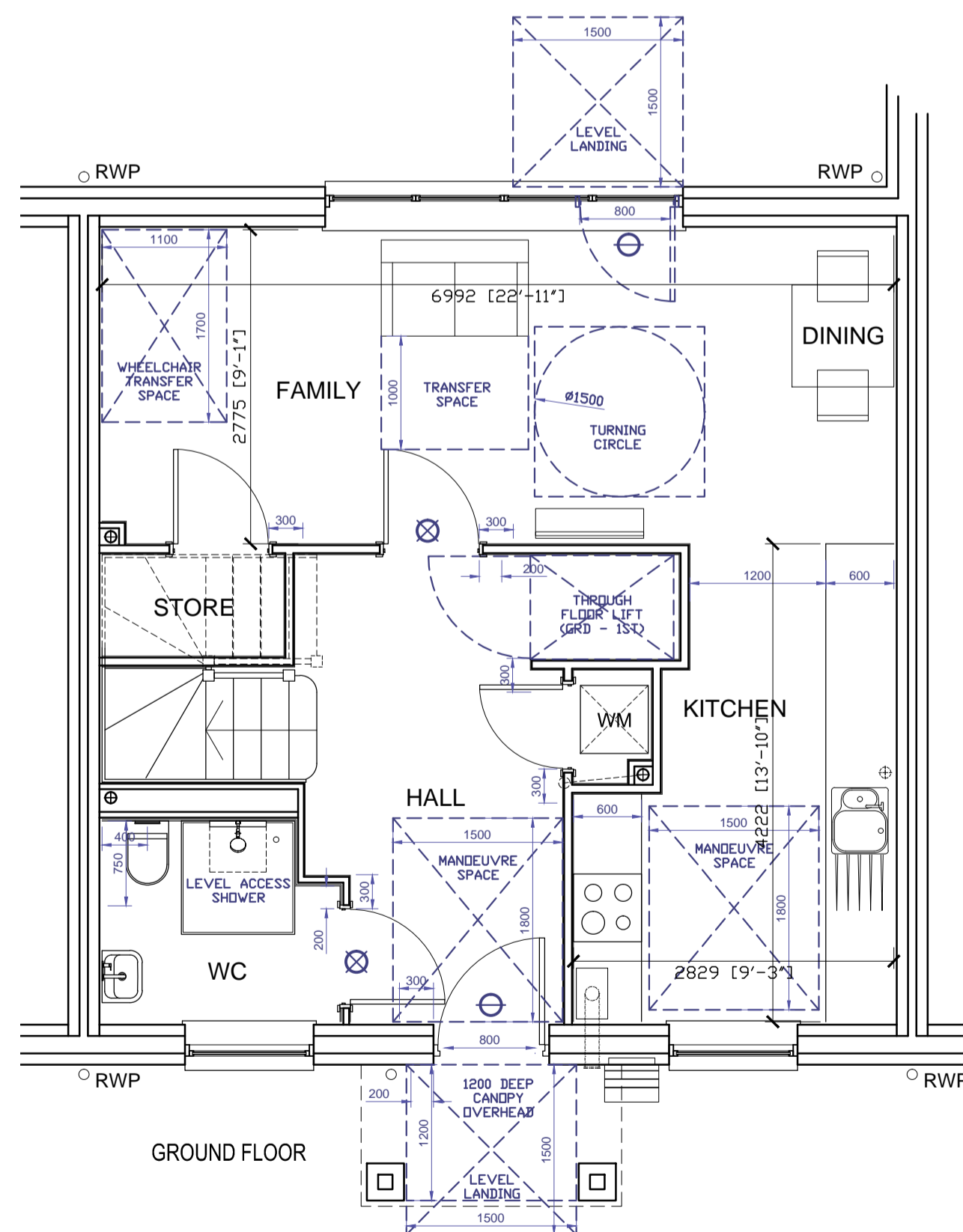

- DOOR NOTATION**
- External doors
  - 800mm min effective clear opening width
  - Internal doors
  - 775mm min effective clear opening width

Revision

**St James**  
Designed for life

**BullerWelsh**  
Chartered Architects  
42-48 Great Portland Street, London W1W 7NB  
Tel: 020 7636 7953 www.bullerwelsh.com

**FORMER TWICKENHAM  
SORTING OFFICE**

**HOUSE TYPE E  
PROPOSED PLANS**

**Wheelchair Adaptable Option**

|                |                       |                 |                |
|----------------|-----------------------|-----------------|----------------|
| scale          | <b>1:50 @ A1</b>      | date            | <b>May '13</b> |
| chkd           |                       | app'd for issue |                |
| drawing number | <b>12.035-DS-1005</b> |                 |                |