

**Note :-**  
 This drawing must not be scaled. All dimensions and levels must be checked on site and any discrepancies are to be reported to ARC DESIGN ASSOCIATES prior to manufacture.

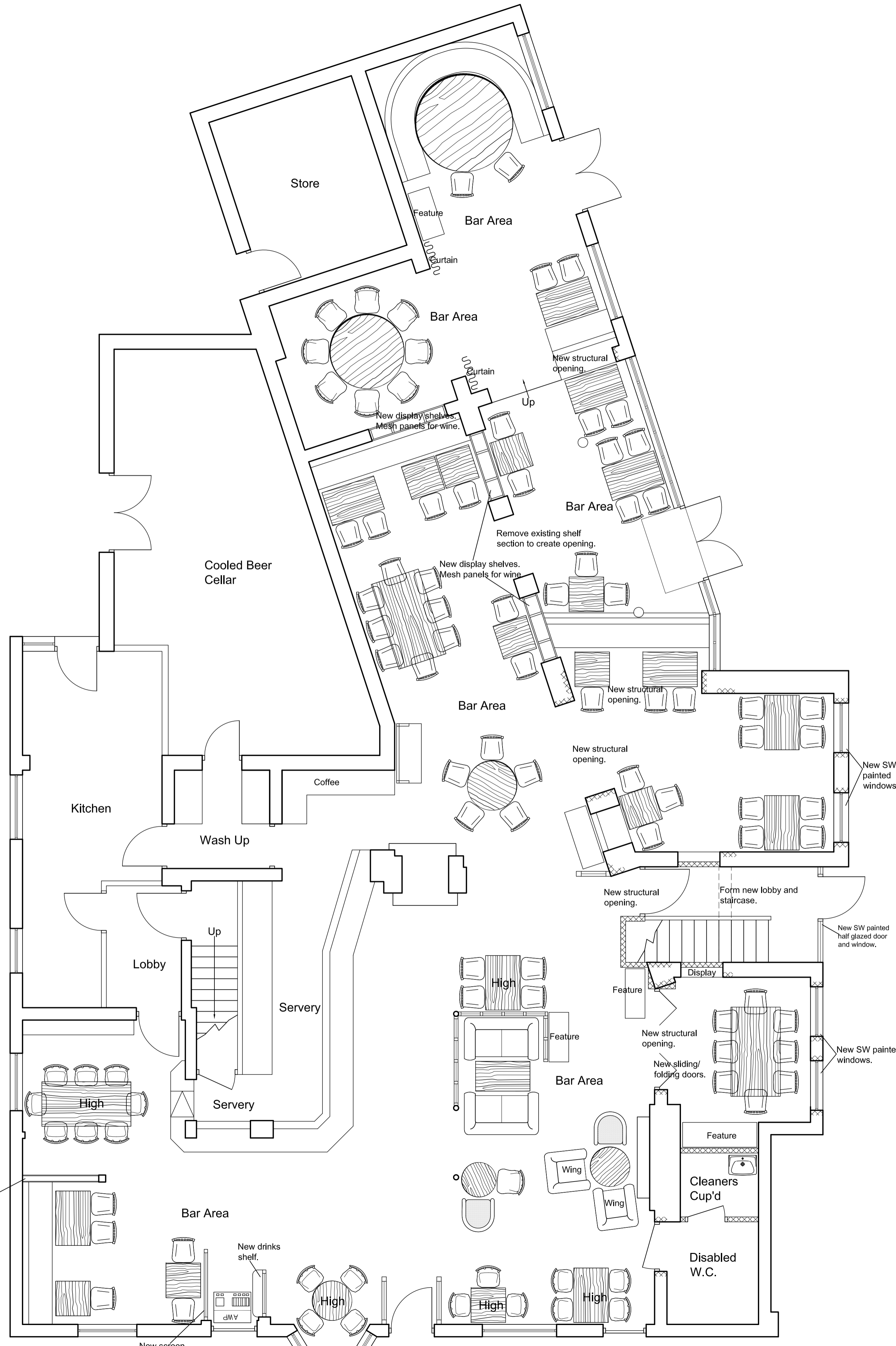

**Proposed Ground Floor Plan**

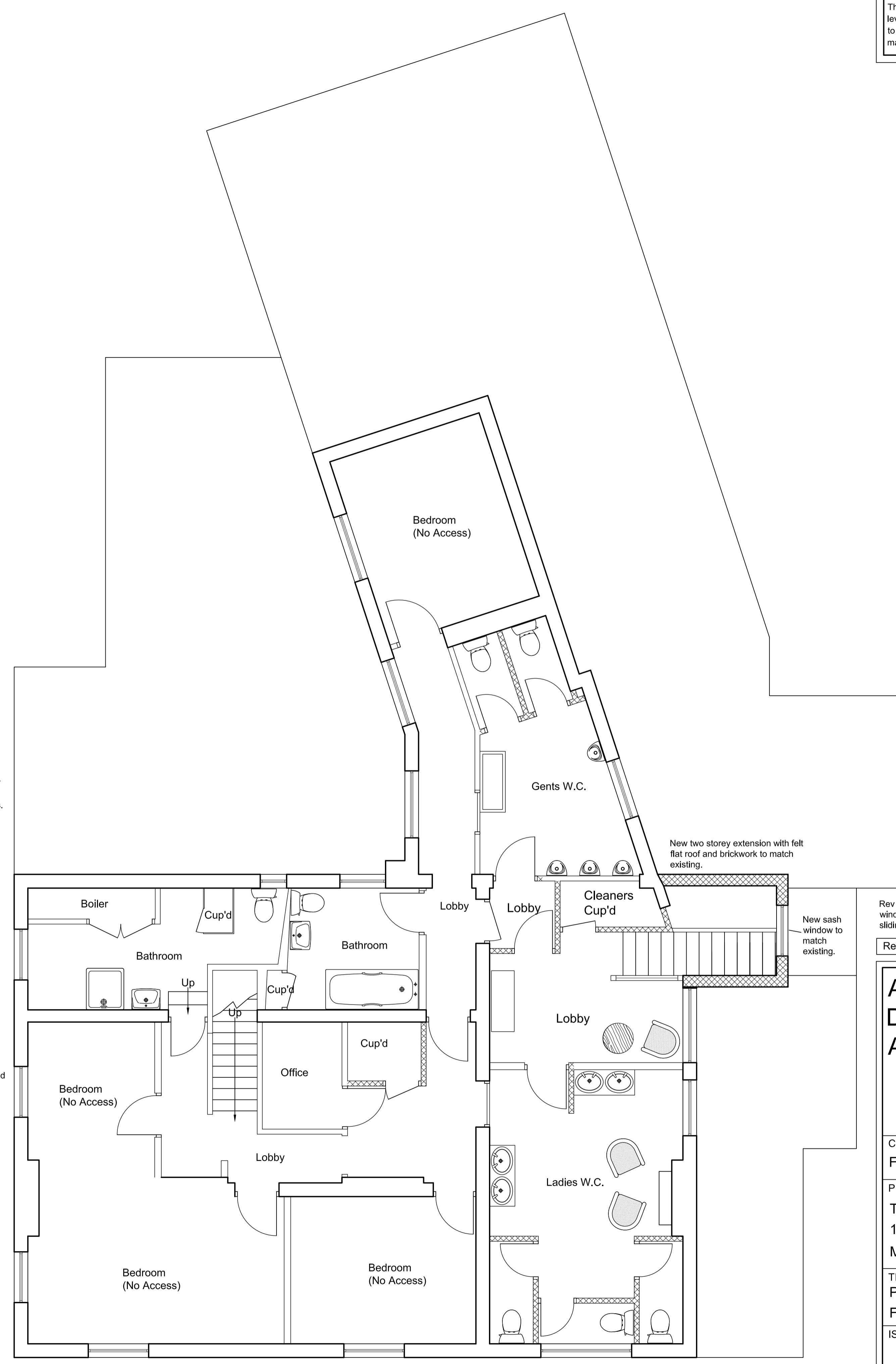

**Proposed First Floor Plan**

Rev A 25/06/13 New sliding/folding doors changed to windows. New curtain to structural opening changed to sliding/folding doors.

Rev	Date

**ARC DESIGN ASSOCIATES**

51 - 55 Fowler Road  
 Hainault  
 Essex IG6 3XE  
 Tel : 020 8559 8666  
 Fax: 020 8559 8777

CLIENT  
**Fuller Smith & Turner PLC**

PROJECT  
**The Prince Blucher,  
 124 The Green, Twickenham,  
 Middlesex TW2 5AG**

TITLE  
**Proposed Ground &  
 First Floor Plans**

ISSUE

Scale: 1:50 Date: June 13 Drawn: MA	Drawing No. <b>1825/02</b>	Rev. <b>A</b>
-------------------------------------------	-------------------------------	------------------