

Note :-
 This drawing must not be scaled. All dimensions and levels must be checked on site and any discrepancies are to be reported to ARC DESIGN ASSOCIATES prior to manufacture.

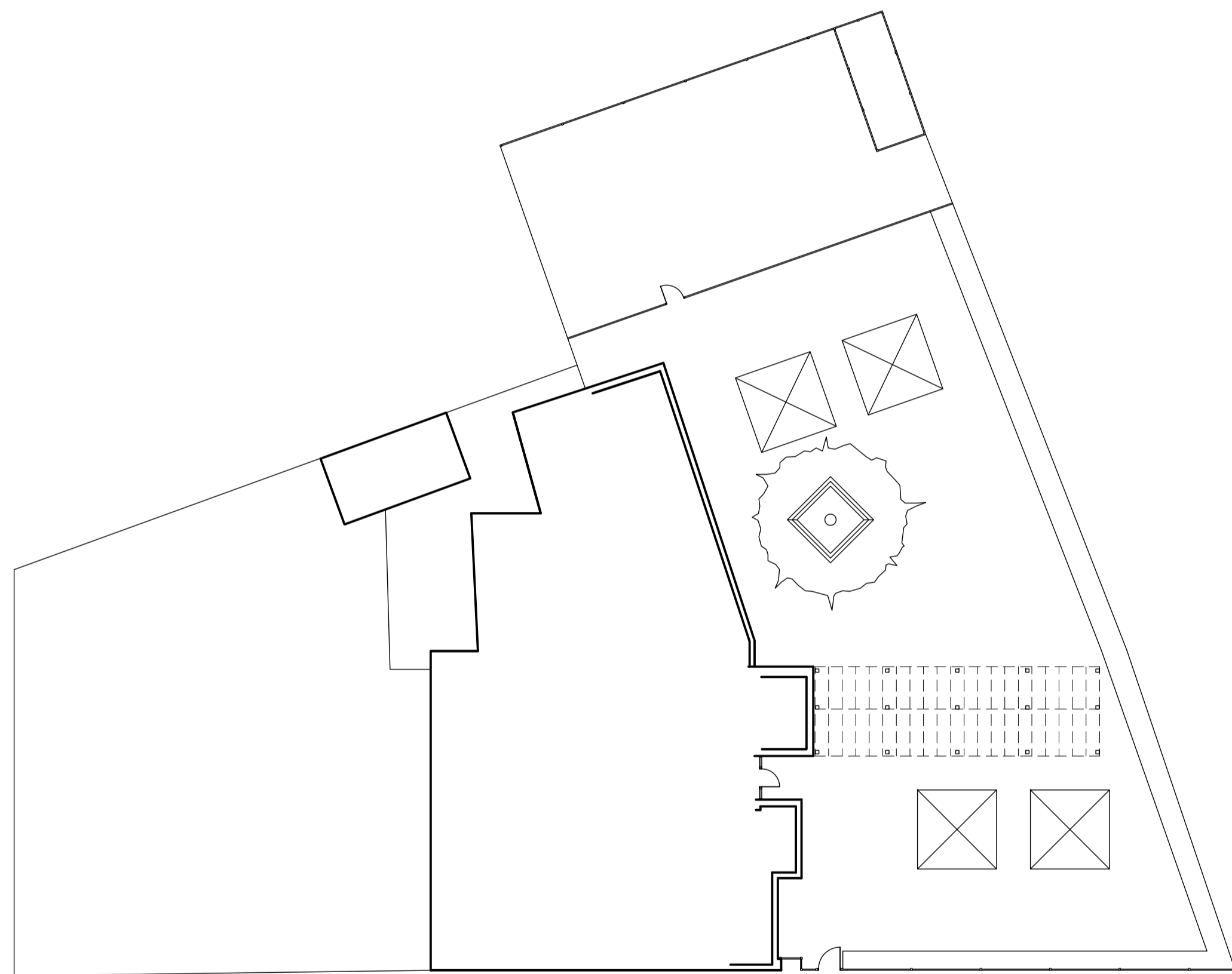

Existing Site Plan

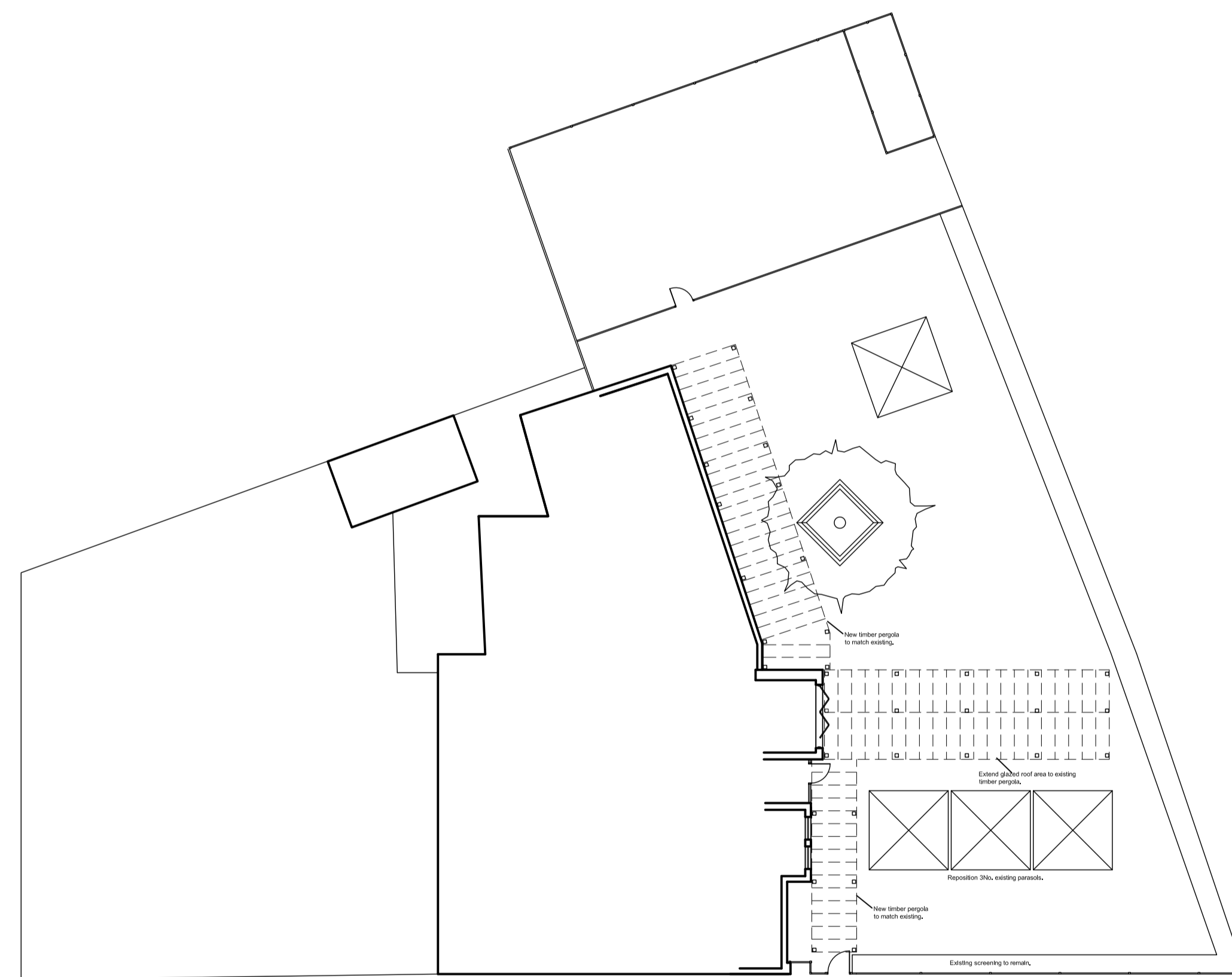

Proposed Site Plan

Rev A 25/06/13 New timber pergola added.

Rev	Date

ARC DESIGN ASSOCIATES

51 - 55 Fowler Road
 Hainault
 Essex IG6 3XE
 Tel : 020 8559 8666
 Fax: 020 8559 8777

CLIENT
 Fuller Smith & Turner PLC

PROJECT
 The Prince Blucher,
 124 The Green, Twickenham,
 Middlesex TW2 5AG

TITLE
 Existing & Proposed
 Garden Plans

ISSUE

Scale: 1:200 Date: June 13 Drawn: MA	Drawing No. 1825/04	Rev. A
--	-------------------------------	------------------