

This scheme is subject to town planning and all other necessary consents. Dimensions, areas and levels where given are only approximate and subject to site survey.

All dimensions are to be checked on site. Any discrepancies are to be reported to the architect before work commences. Figured dimensions only are to be taken from this drawing.

This drawing is to be read in conjunction with all relevant consultants' and/or specialists' drawings/documents and any discrepancies or variations are to be notified to the architect

notes

BEFORE ADAPTING FOR WHEELCHAIR USER

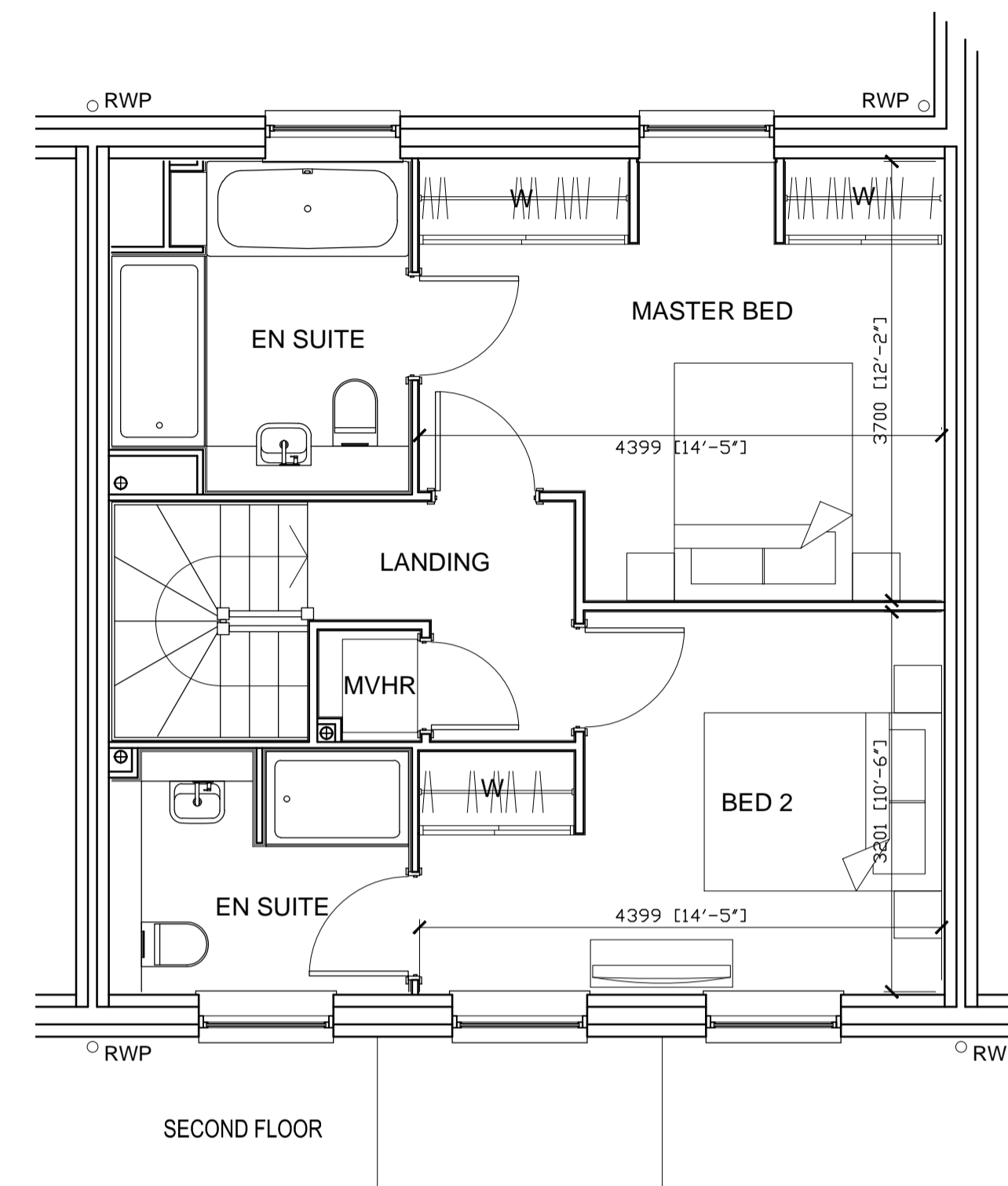
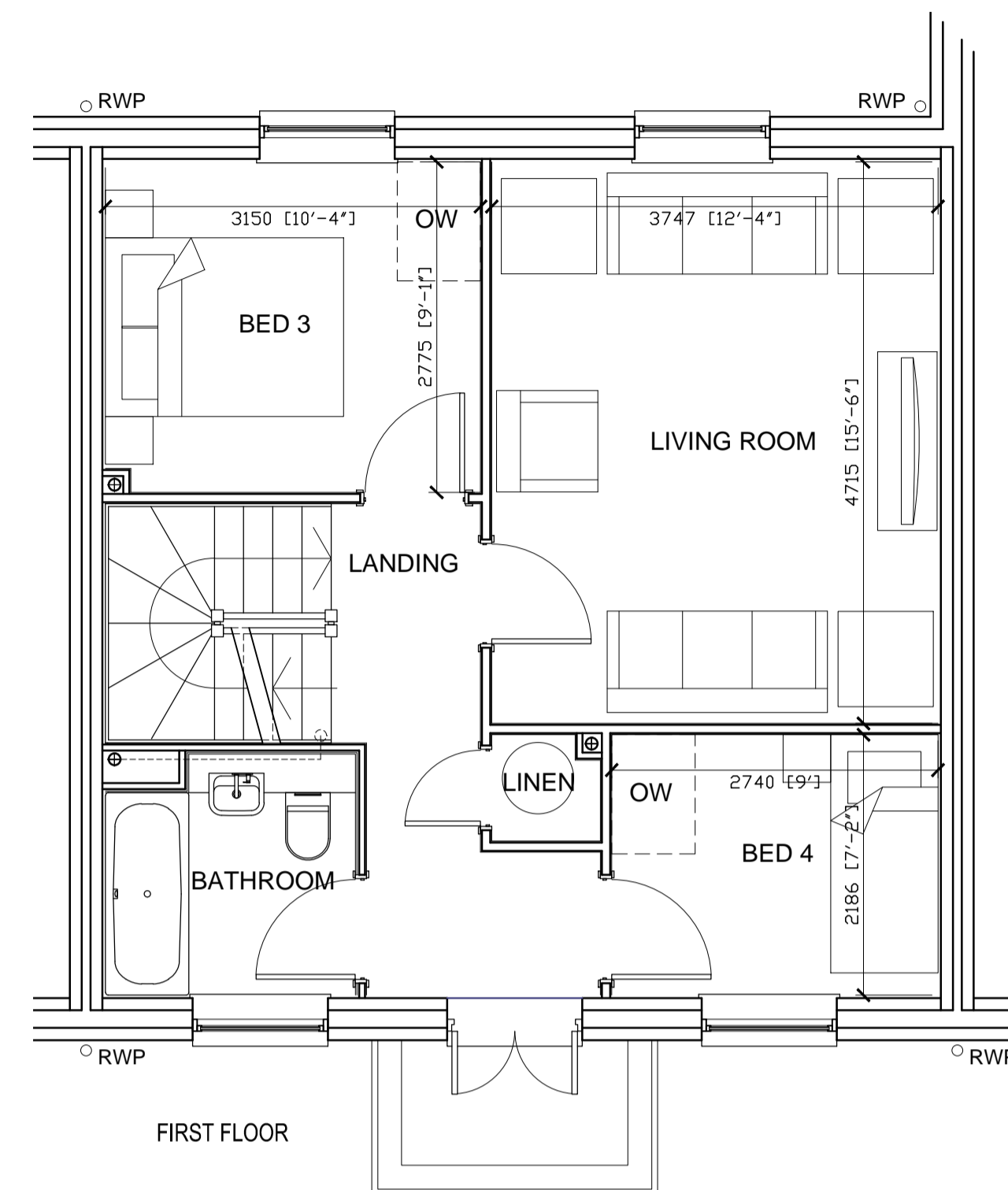
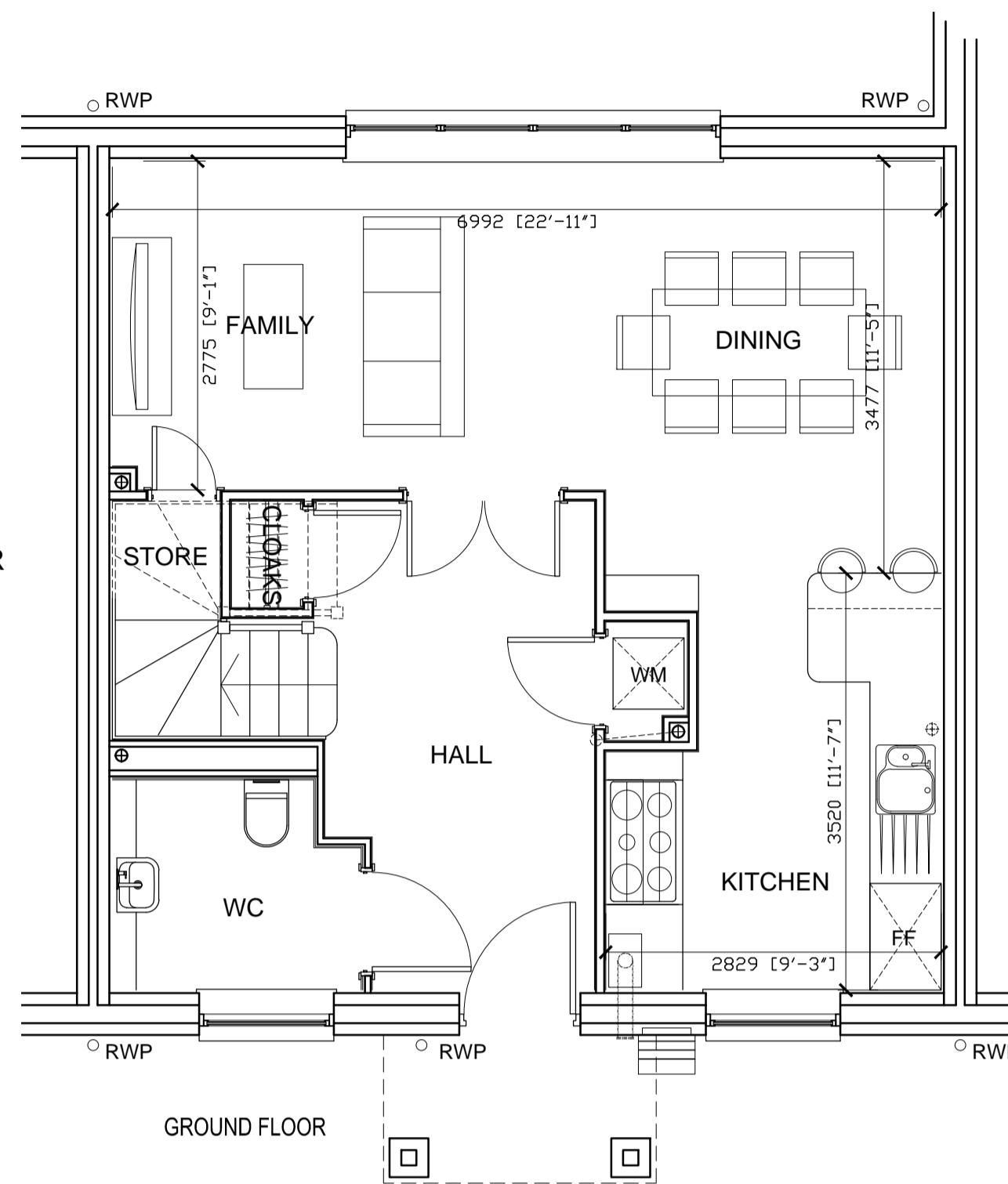

AFTER ADAPTING FOR WHEELCHAIR USER

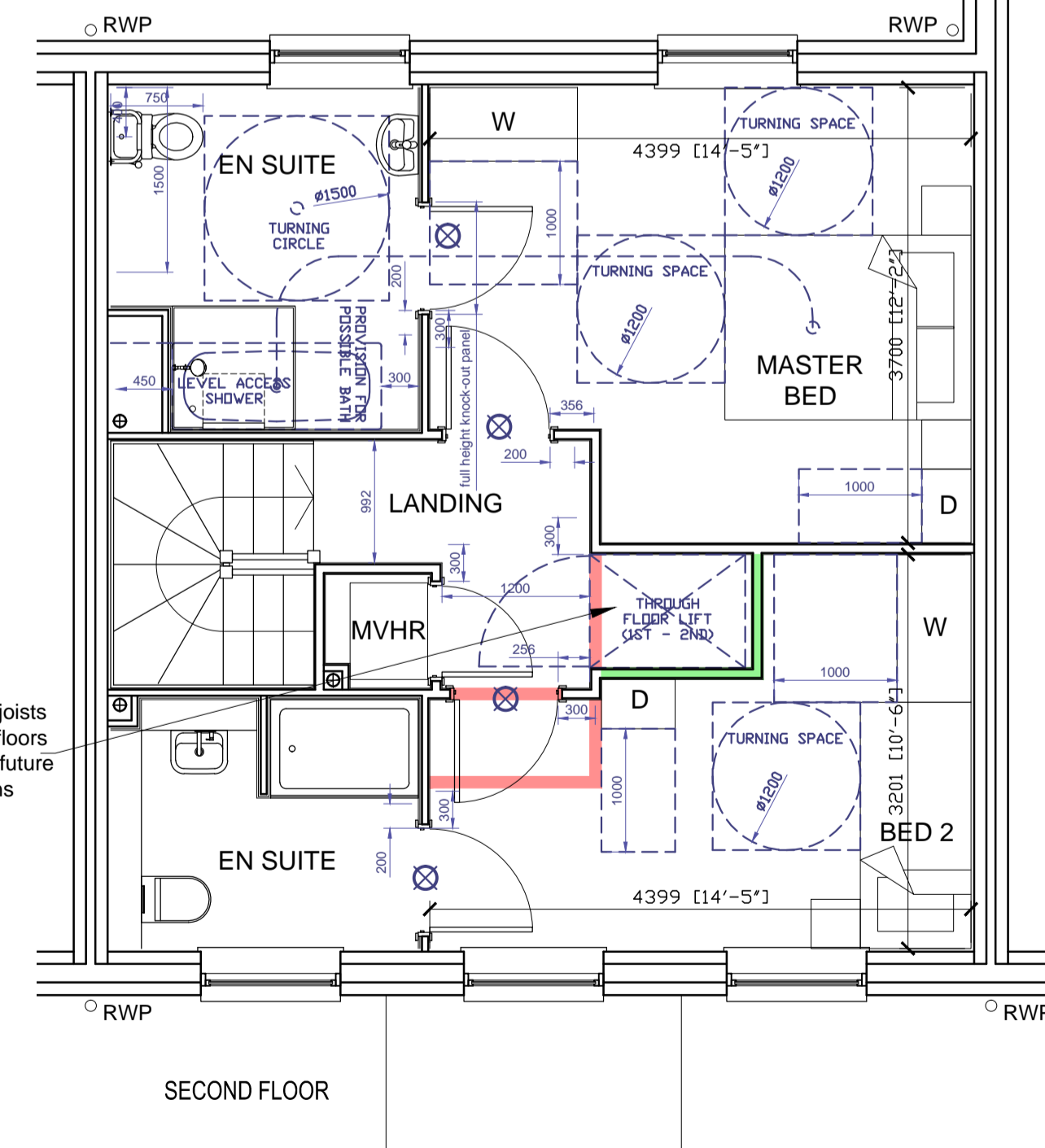
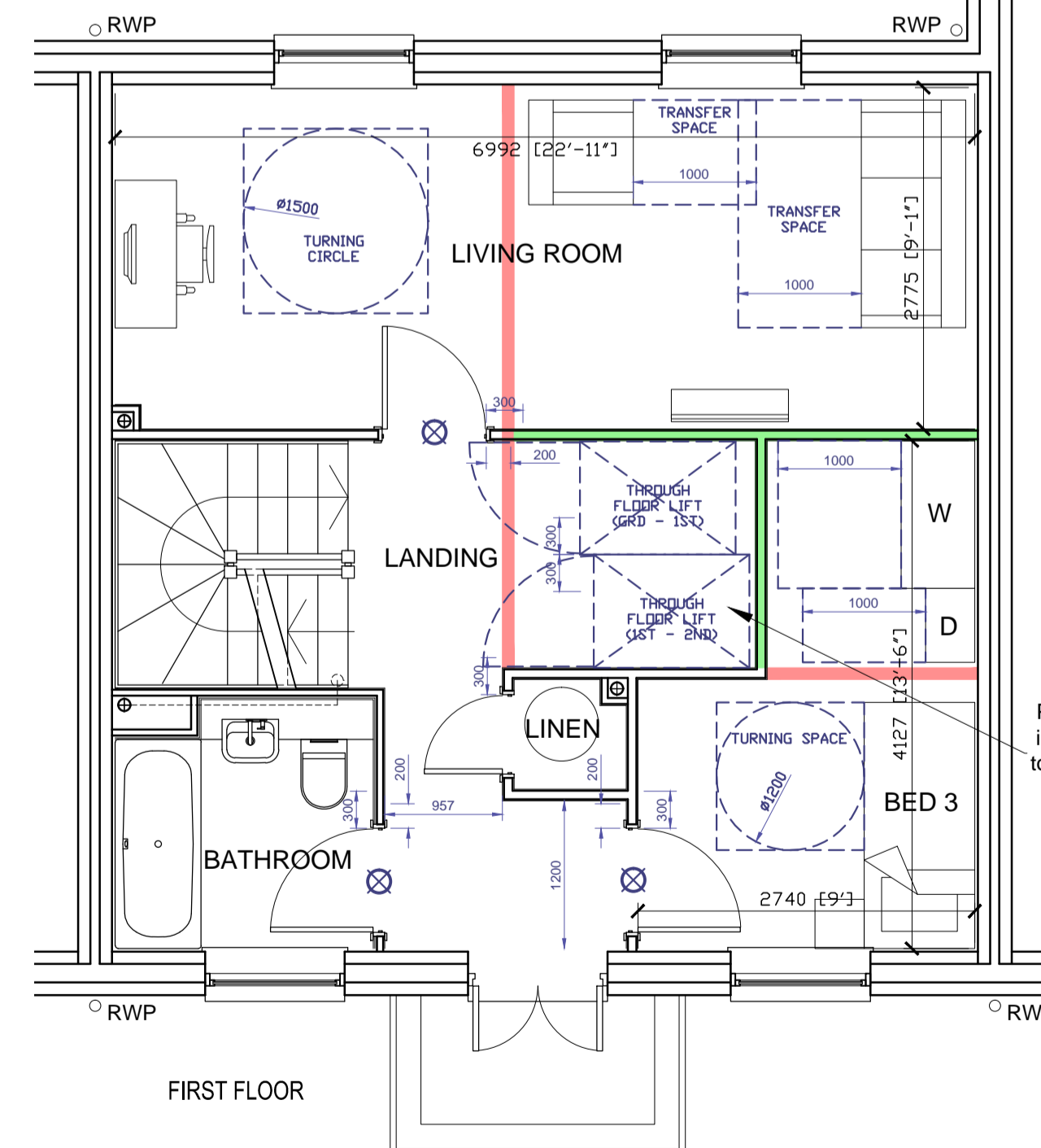
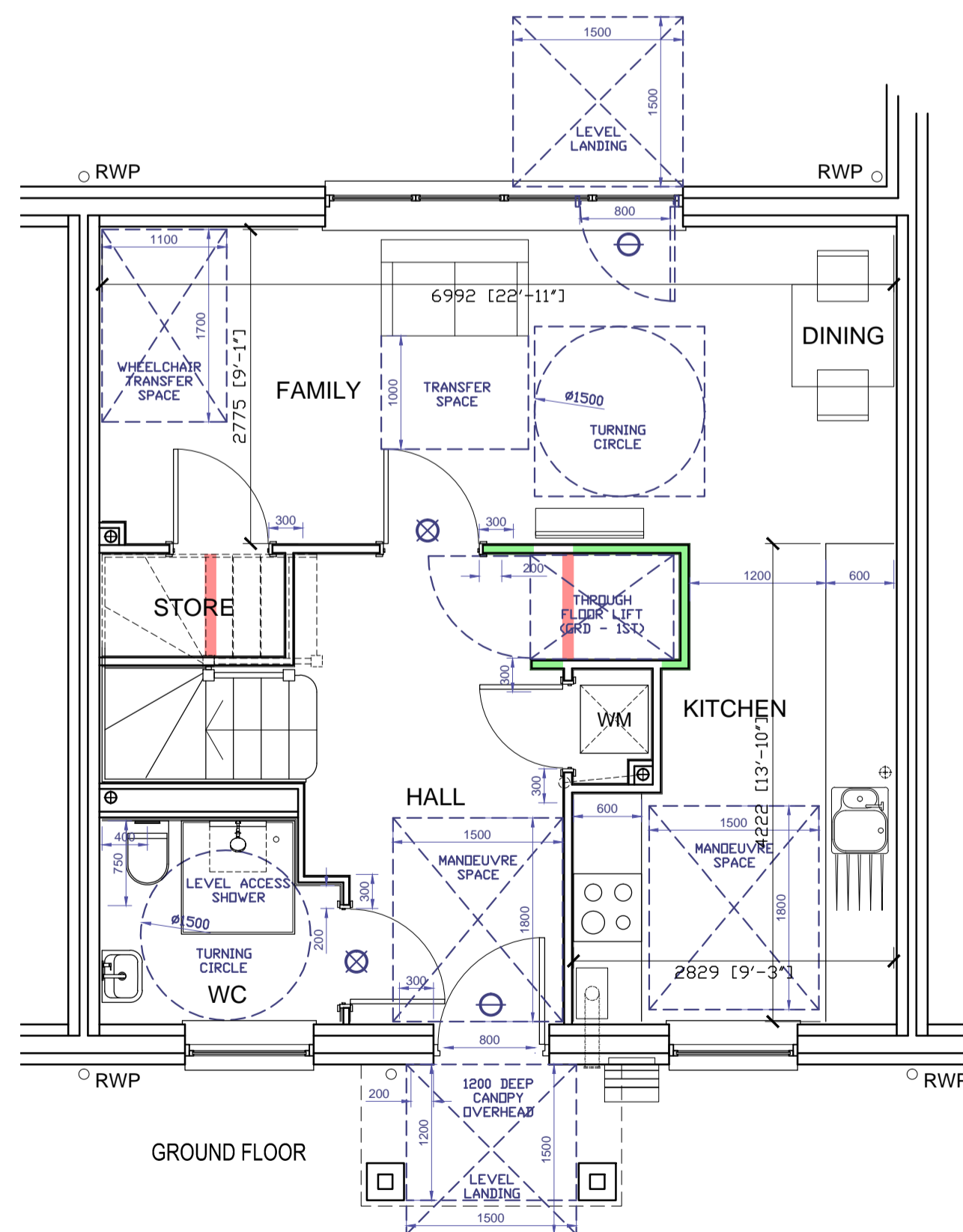

Provide trimmer joists in the 1st & 2nd floors to accommodate future lift installations

- DOOR NOTATION**
- External doors
 - Internal doors
 - 800mm min effective clear opening width
 - 775mm min effective clear opening width
 - Walls removed
 - Walls added

P1: Turning circle added to ground floor WC. Legend added for walls removed and walls added. 26.06.13

Revision

St James
Designed for life

Buller Welsh
Chartered Architects
42-48 Great Portland Street, London W1W 7NB
Tel: 020 7636 7953 www.bullerwelsh.com

**FORMER TWICKENHAM
SORTING OFFICE**

**HOUSE TYPE E
PROPOSED PLANS**

Wheelchair Adaptable Option

scale **1:50 @ A1** date **May '13**
chkd app'd for issue

drawing number
12.035-DS-1005.P1

P1