

This scheme is subject to town planning and all other necessary consents. Dimensions, areas and levels where given are only approximate and subject to site survey.

All dimensions are to be checked on site. Any discrepancies are to be reported to the architect before work commences. Figured dimensions only are to be taken from this drawing.

This drawing is to be read in conjunction with all relevant consultants' and/or specialists' drawings/documents and any discrepancies or variations are to be notified to the architect

notes

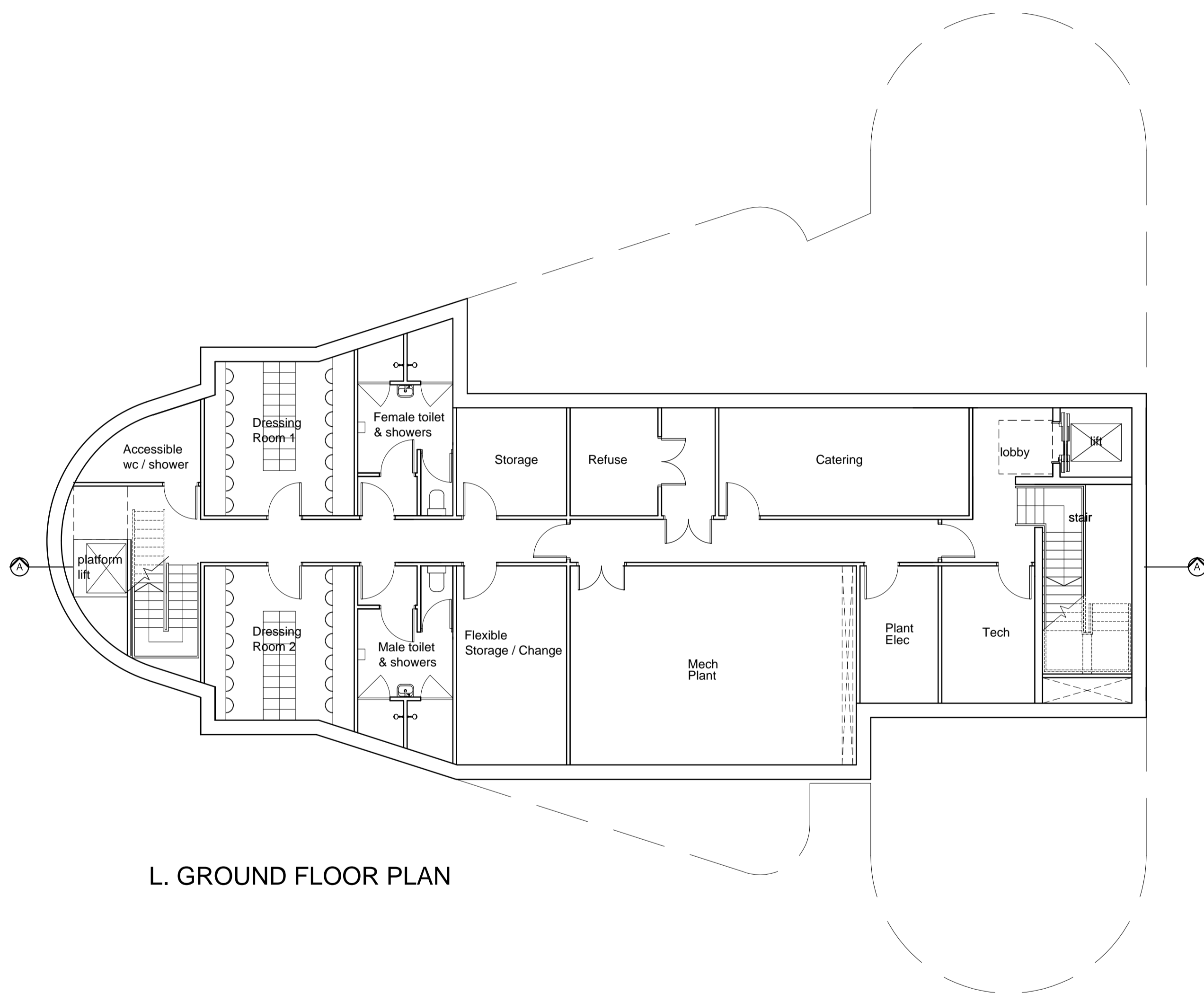

L. GROUND FLOOR PLAN

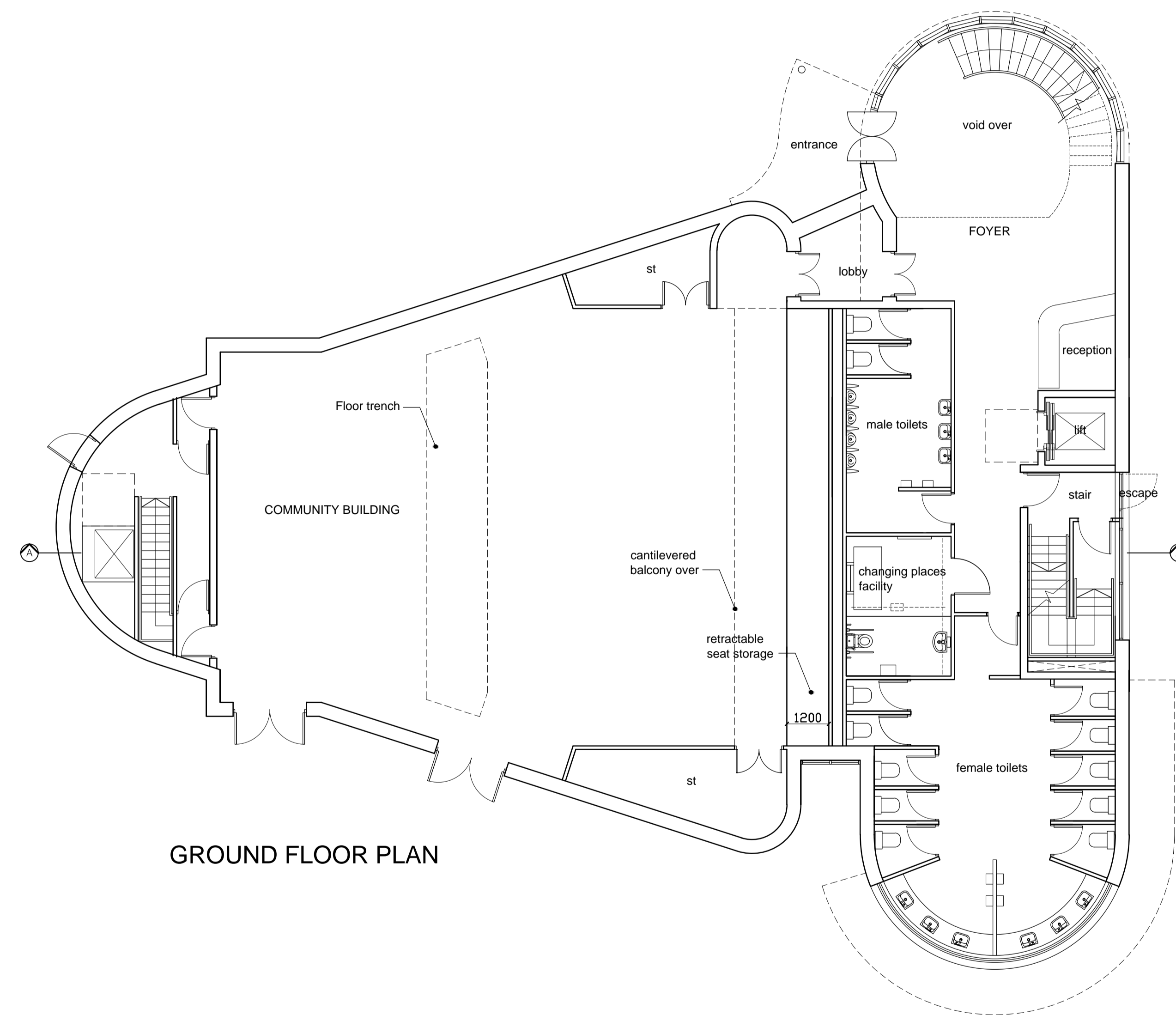

GROUND FLOOR PLAN

F: Richmond Council comments dated 19.07.13 incorporated 23.07.13

**St James**  
Designed for life

**Buller Welsh**  
Chartered Architects  
42-46 Great Portland Street, London W1W 7NB  
Tel: 020 7636 7953 www.bullerwelsh.com

**FORMER TWICKENHAM  
SORTING OFFICE**

**PROPOSED COMMUNITY  
BUILDING  
L. GROUND & GROUND FLOOR  
PLANS**

scale	1:100 @ A1	date	May '13
chkd		app'd for issue	

drawing number  
**12.035-DP-10.F**

