This scheme is subject to town planning and all other necessary consents. Dimensions, areas and levels where given are only approximate and subject to site survey.

All dimensions are to be checked on site.
Any discrepancies are to be reported to the architect before work commences. Figured dimensions only are to be taken from this drawing.

This drawing is to be read in conjunction with all relevant consultants' and/or specialists' drawings/documents and any discrepancies or variations are to be notified to the architect

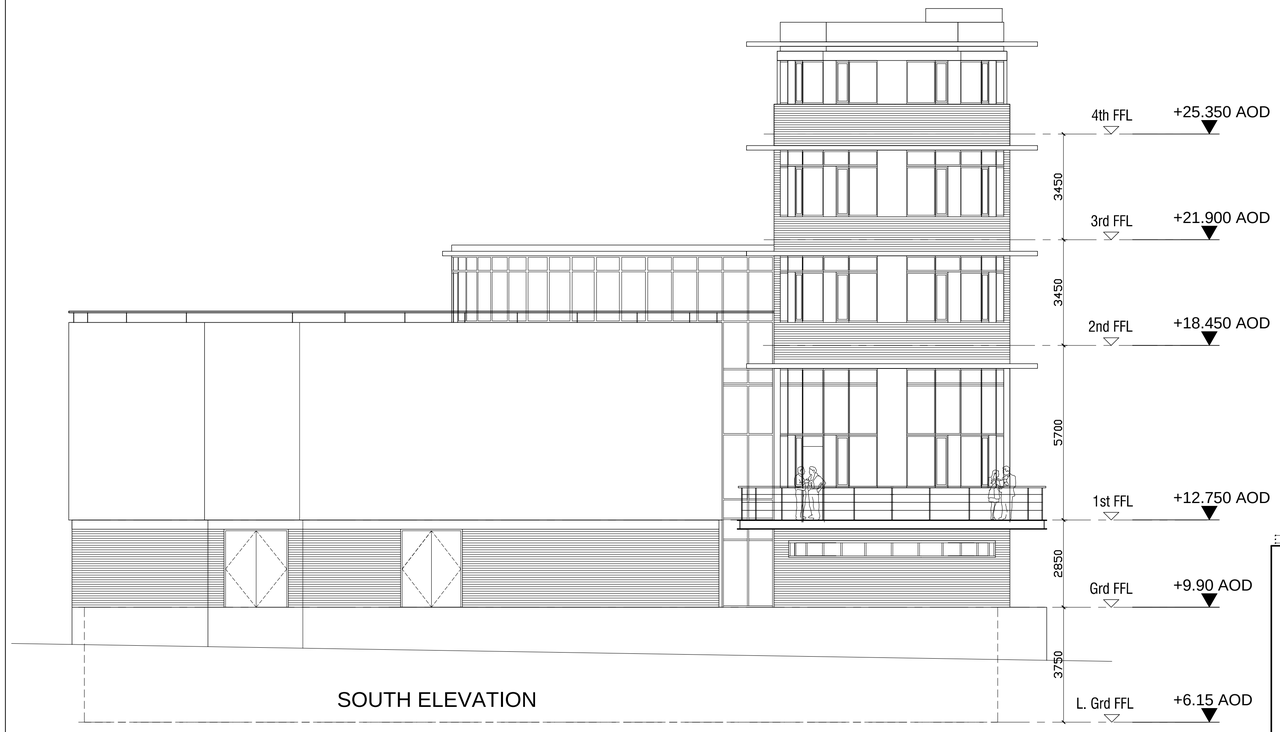

SOUTH ELEVATION

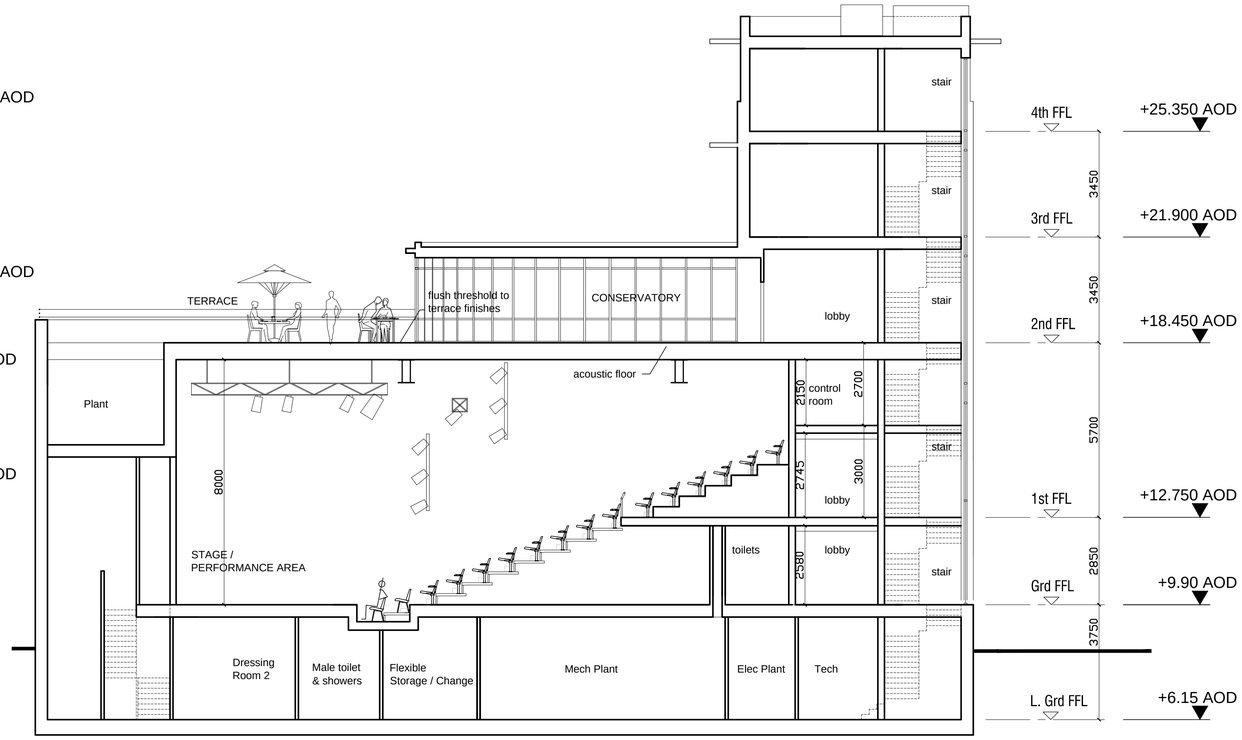

SECTION A - A

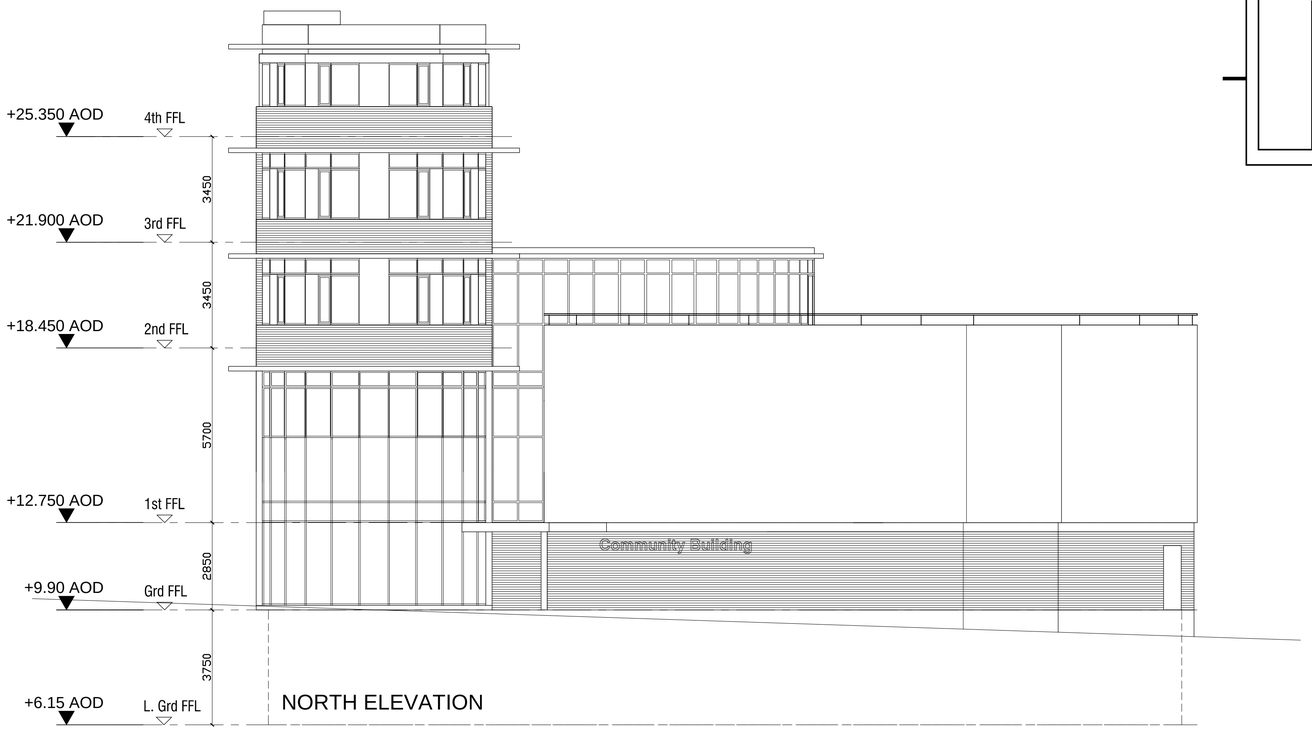

NORTH ELEVATION

F: Richmond Council comments dated 19.07.13 incorporated 23.07.13

St James
Designed for life

Buller Welsh
Chartered Architects
42-48 Great Portland Street, London W1W 7NB
Tel: 020 7636 7953 www.bullerwelsh.com

FORMER TWICKENHAM SORTING OFFICE

PROPOSED COMMUNITY BUILDING - ELEVATIONS & SECTION A - A

scale	1:100 @ A1	date	May '13
chkd		app'd for issue	

drawing number
12.035-DP-30.F