

For first scale dimensions from this drawing. If in doubt refer to J&D design.
 This drawing remains the copyright of J&D design partnership alone.
 All materials specified must be used in accordance with the
 Building Regulations and all relevant current codes of practice.

no.	date	note
A	24-12-02	Adjacent building added
B	04-04-03	Roof changes

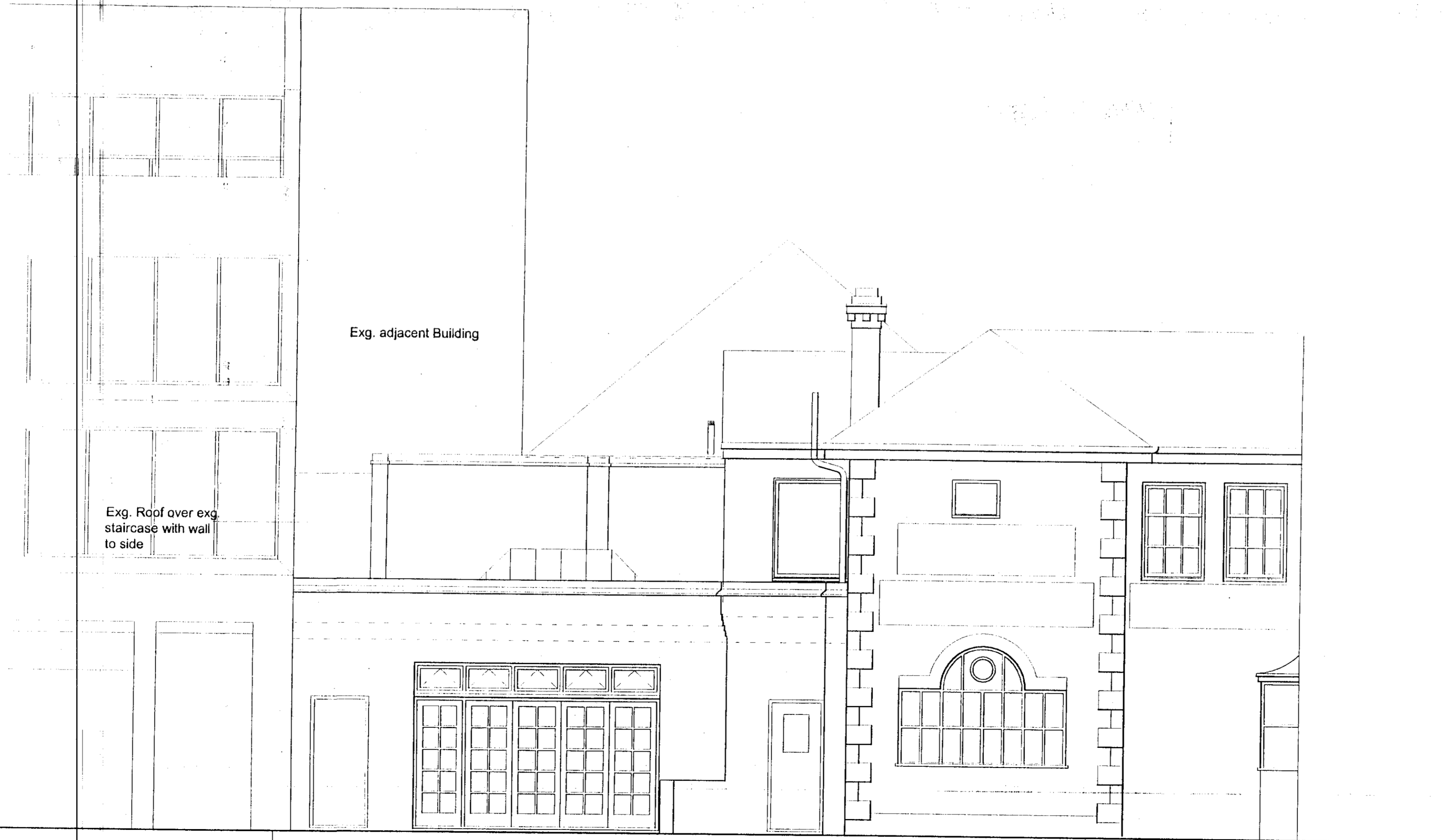

PROPOSED part FRONT ELEVATION



EXISTING part FRONT ELEVATION

APPROVED

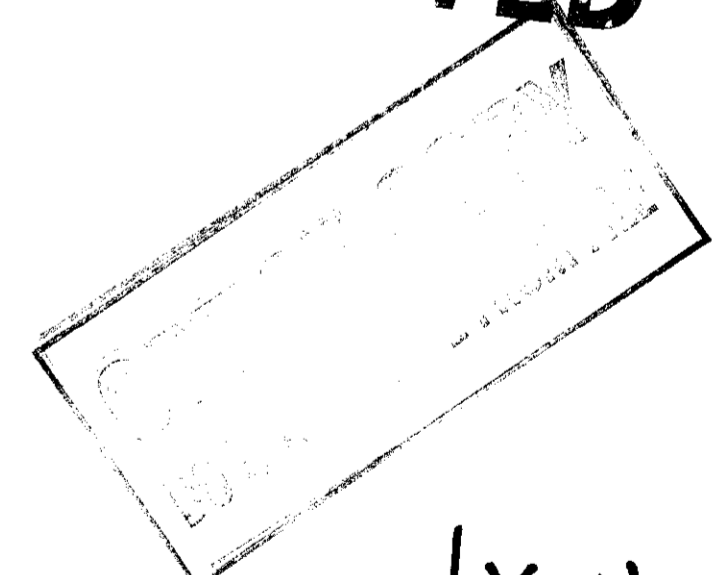

03/1159/FUL

jsd the jsdesign
 architects
 1159 Finchley Road
 London, NW11 7AA
 telephone: 01274 723 14
 email: jsdesign@partnership.fsdesign.co.uk

Client
S & N PUB ENTERPRISES

Project & address
**THE CABBAGE PATCH,
 TWICKENHAM,
 LONDON,**

Drawing title
EXG. & PROPOSED FRONT ELEVATION

Date	NOV 2002	Drawing no.	6060 / 06-5
------	----------	-------------	-------------