

Note :-
 This drawing must not be scaled. All dimensions and levels must be checked on site and any discrepancies are to be reported to ARC DESIGN ASSOCIATES prior to manufacture.

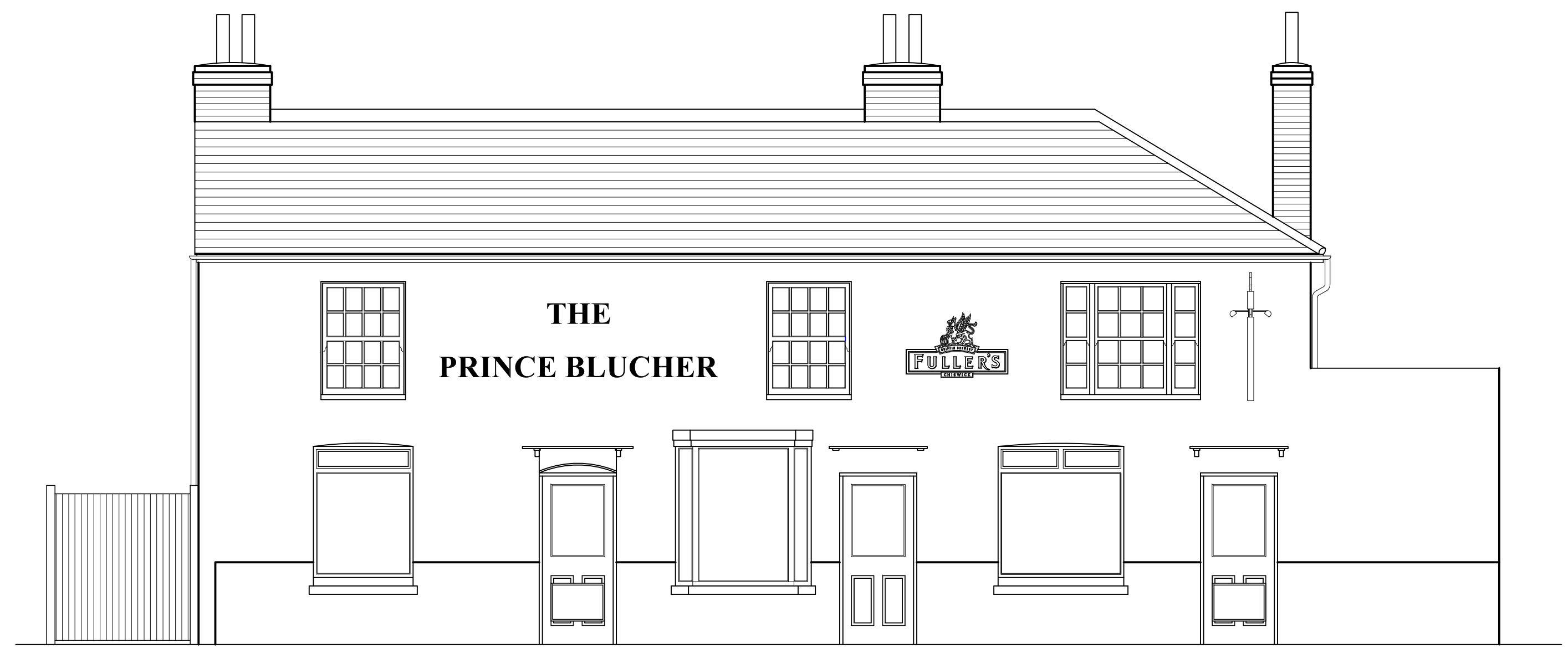

Existing South Elevation

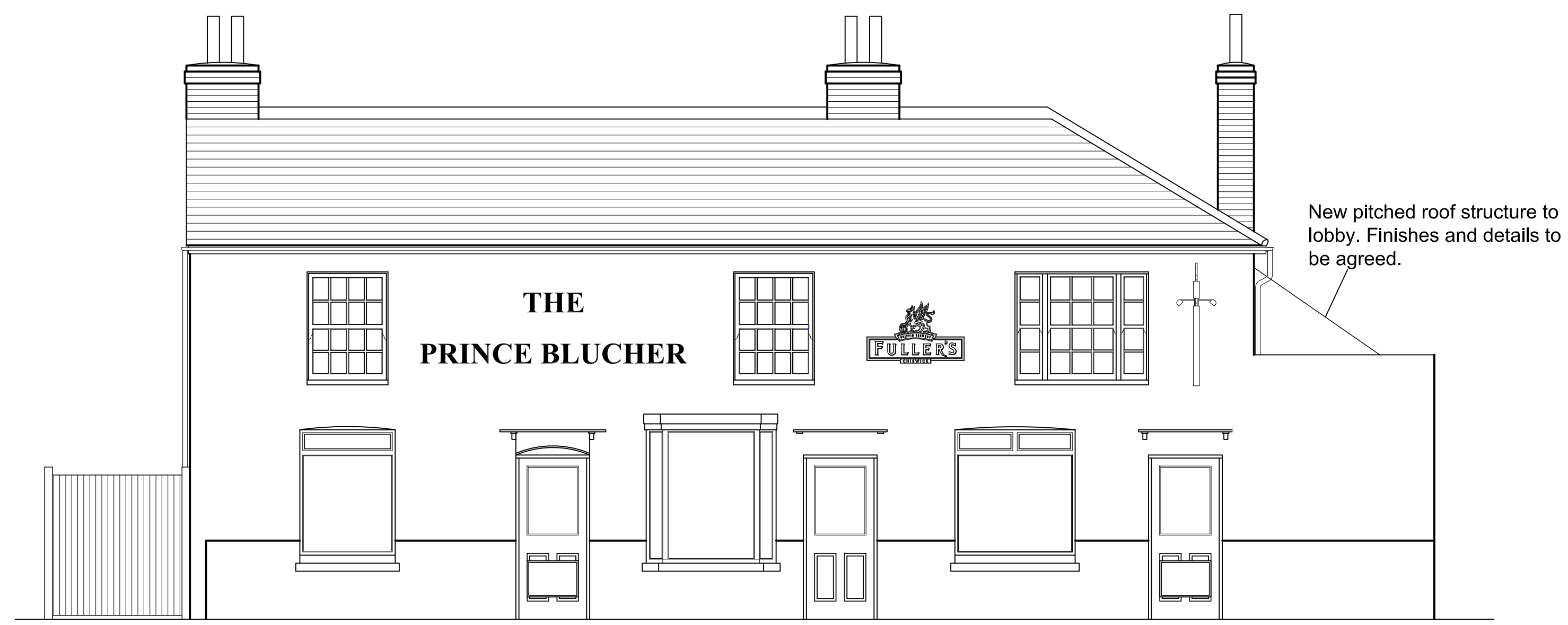

Proposed South Elevation

Rev B 09/09/13 New two storey extension reduced in mass to pitched roof.
 Rev A 09/09/13 Section of existing front wall adjusted to surveyed height.

Rev	Date

ARC DESIGN ASSOCIATES					
<small>51 - 55 Fowler Road Hainault Essex IG6 3XE Tel : 020 8559 8666 Fax: 020 8559 8777</small>					
CLIENT Fuller Smith & Turner PLC					
PROJECT The Prince Blucher, 124 The Green, Twickenham, Middlesex TW2 5AG					
TITLE Existing & Proposed South Elevation					
ISSUE					
Scale: 1:50 Date: Aug 13 Drawn: MA	<table border="1"> <tr> <td>Drawing No.</td> <td>Rev.</td> </tr> <tr> <td>1825/PL05</td> <td>B</td> </tr> </table>	Drawing No.	Rev.	1825/PL05	B
Drawing No.	Rev.				
1825/PL05	B				