

13/0906/FUL

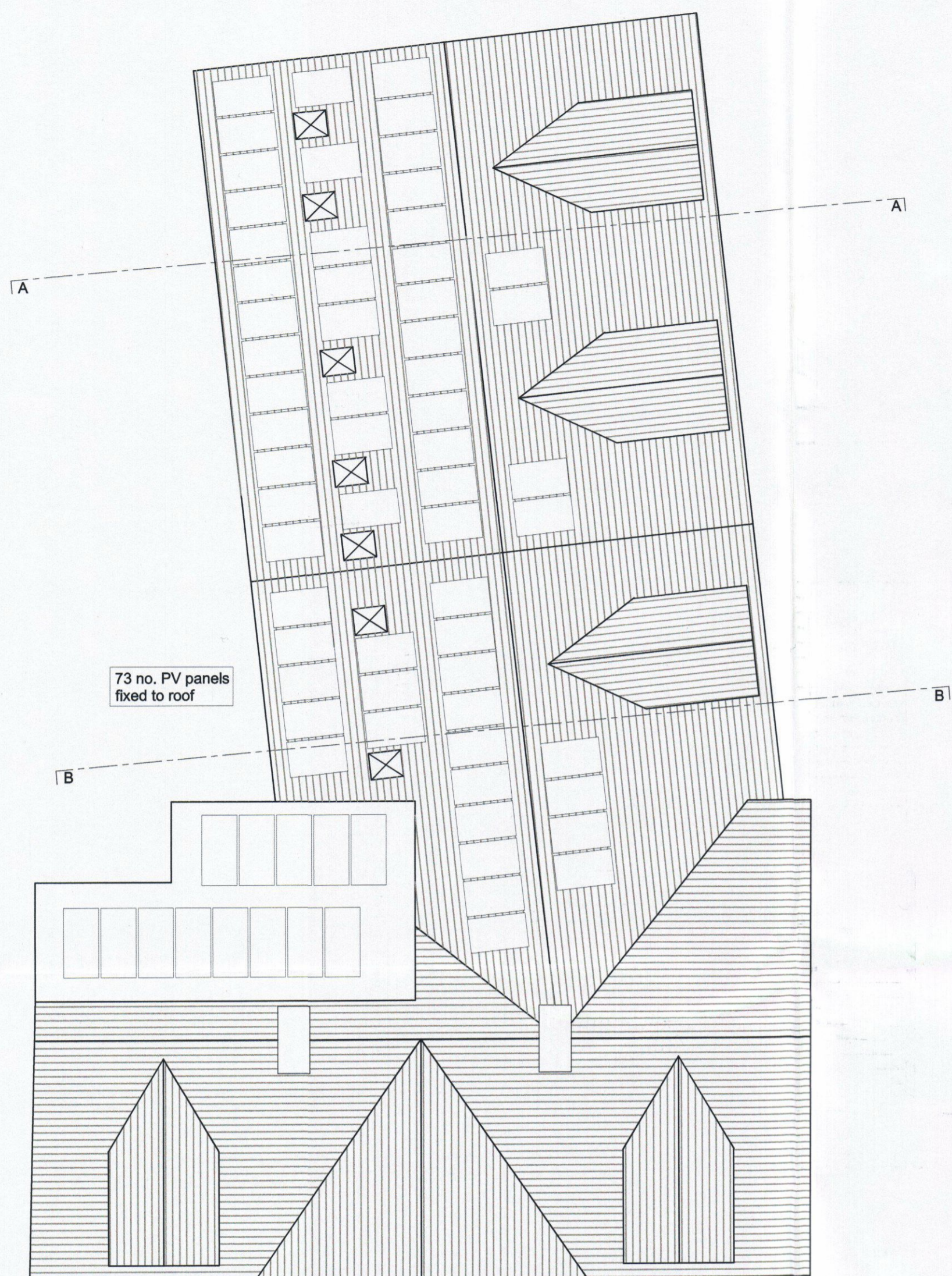

PROPOSED ROOF PLAN @1:100

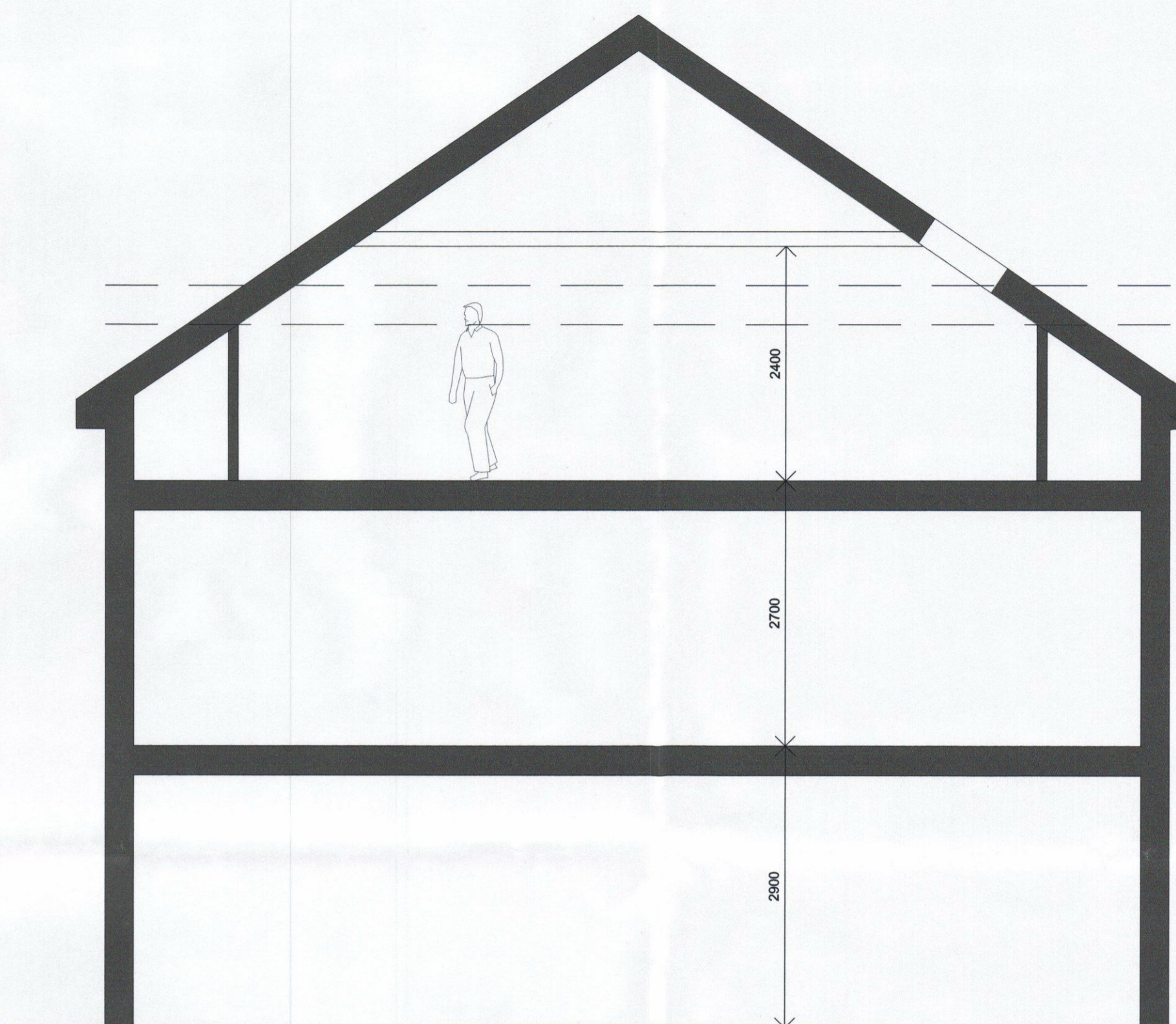

PROPOSED SECTION AA @1:50

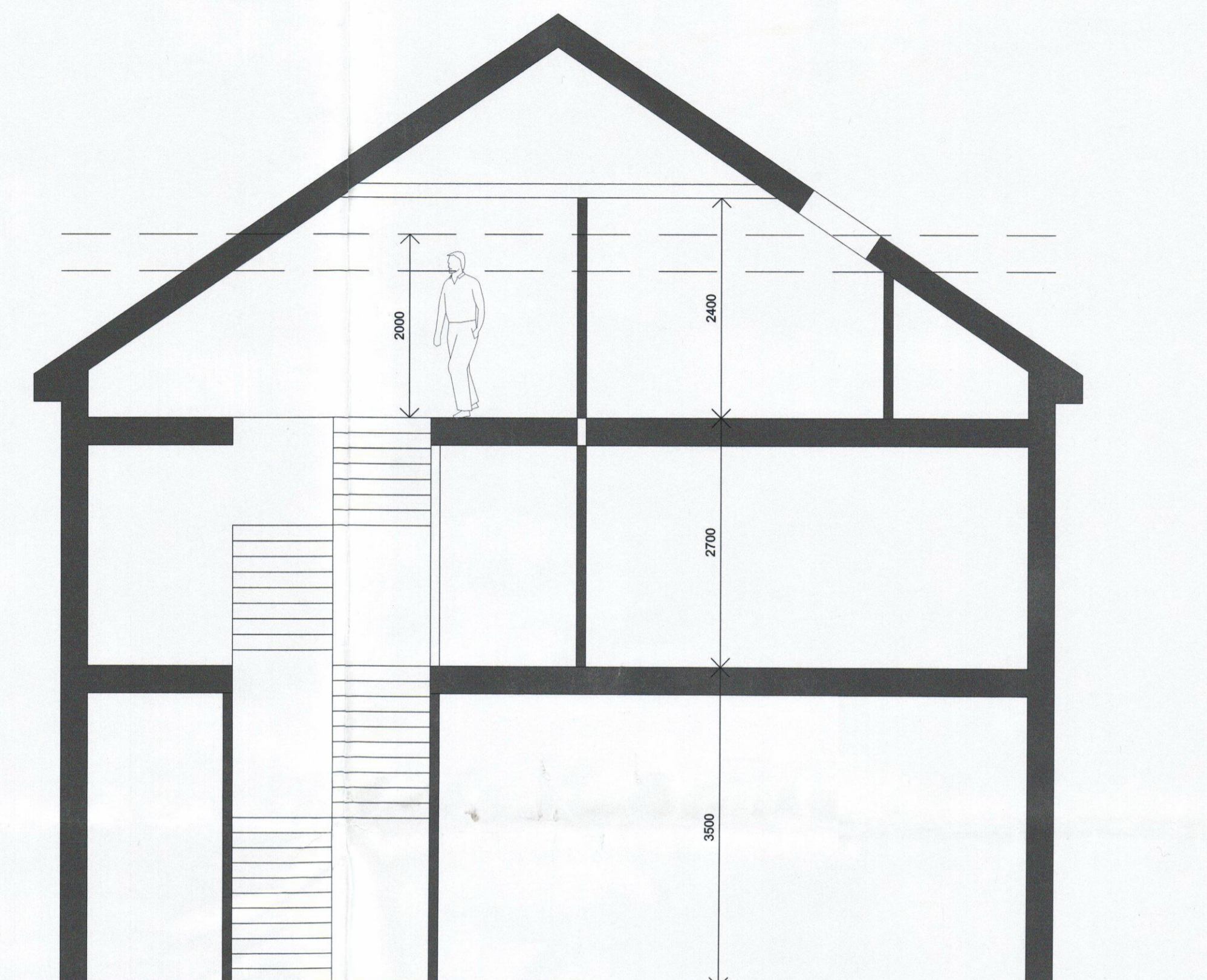

PROPOSED SECTION BB @1:50

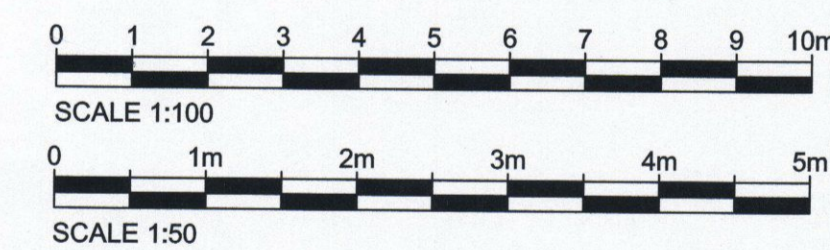

Revision	Date	Description
A	27-03-13	Solar panels
-	27-02-13	First Issue

architects  
 project managers  
 cost consultants  
 northumberland house  
 303-306 High Holborn  
 London  
 WC1V 7JF  
 tel: 020 7440 8640  
 fax: 020 7440 8641



Status  
**PRELIMINARY ISSUE**

Client  
**FRONTDOOR PROPERTIES LIMITED**

Project Title  
**RETAIL & RESIDENTIAL  
 210 KINGSTON ROAD  
 TEDDINGTON  
 TW11 9JF**

Drawing Title  
**PROPOSED SECTIONS AND  
 ROOF PLAN**

Project Number	Drawing Number	Revision
13-744-22	P13-744-22	A

Drawn	Checked	Scale	Date
NE		1:100/1:50@A1	27-02-13

The content of this drawing is the property of JLA Limited and may not be copied in whole or part without formal consent.

RECEIVED  
 08 OCT 2013  
 PLANNING

13/0906/FUL

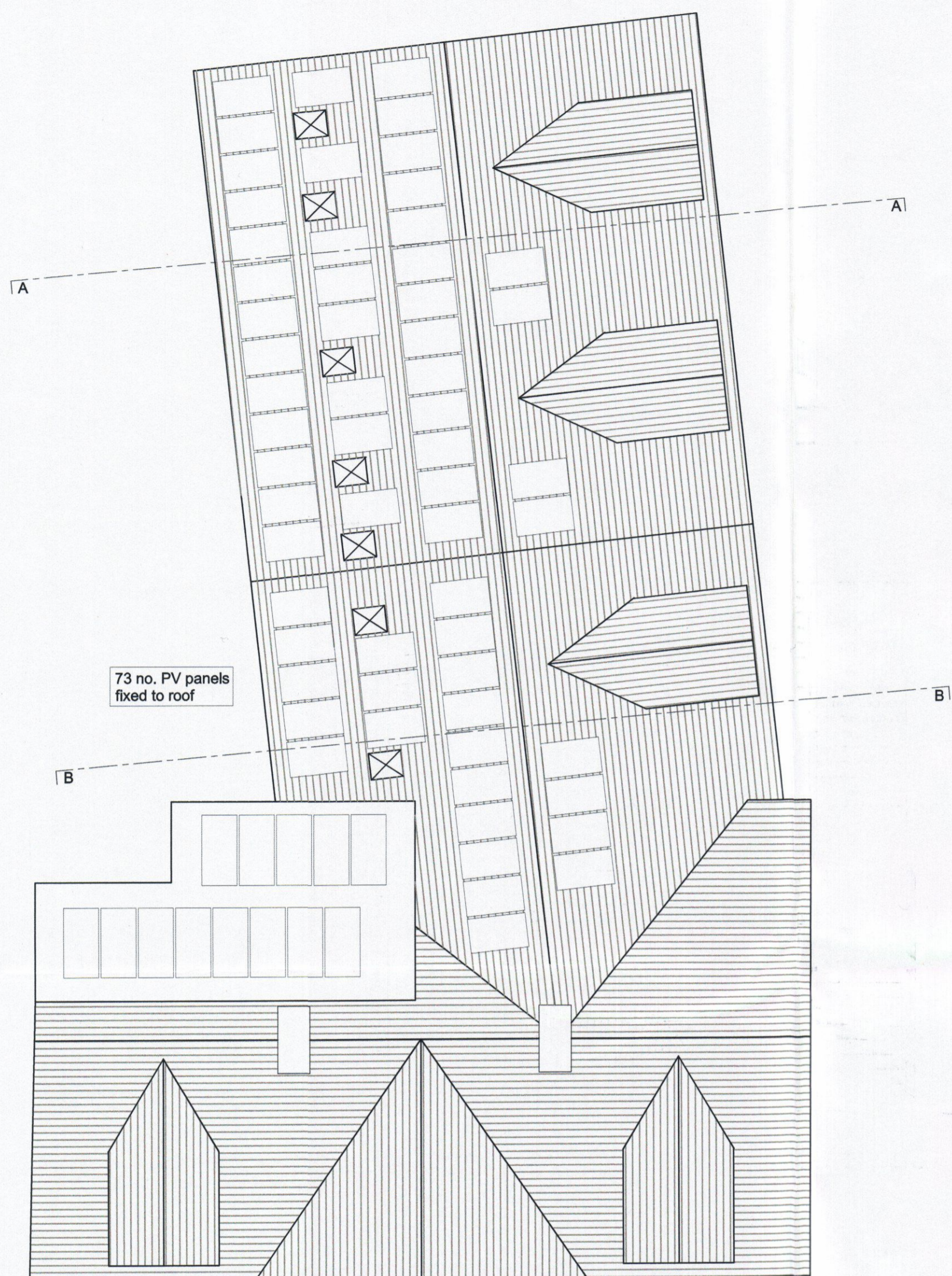

PROPOSED ROOF PLAN @1:100

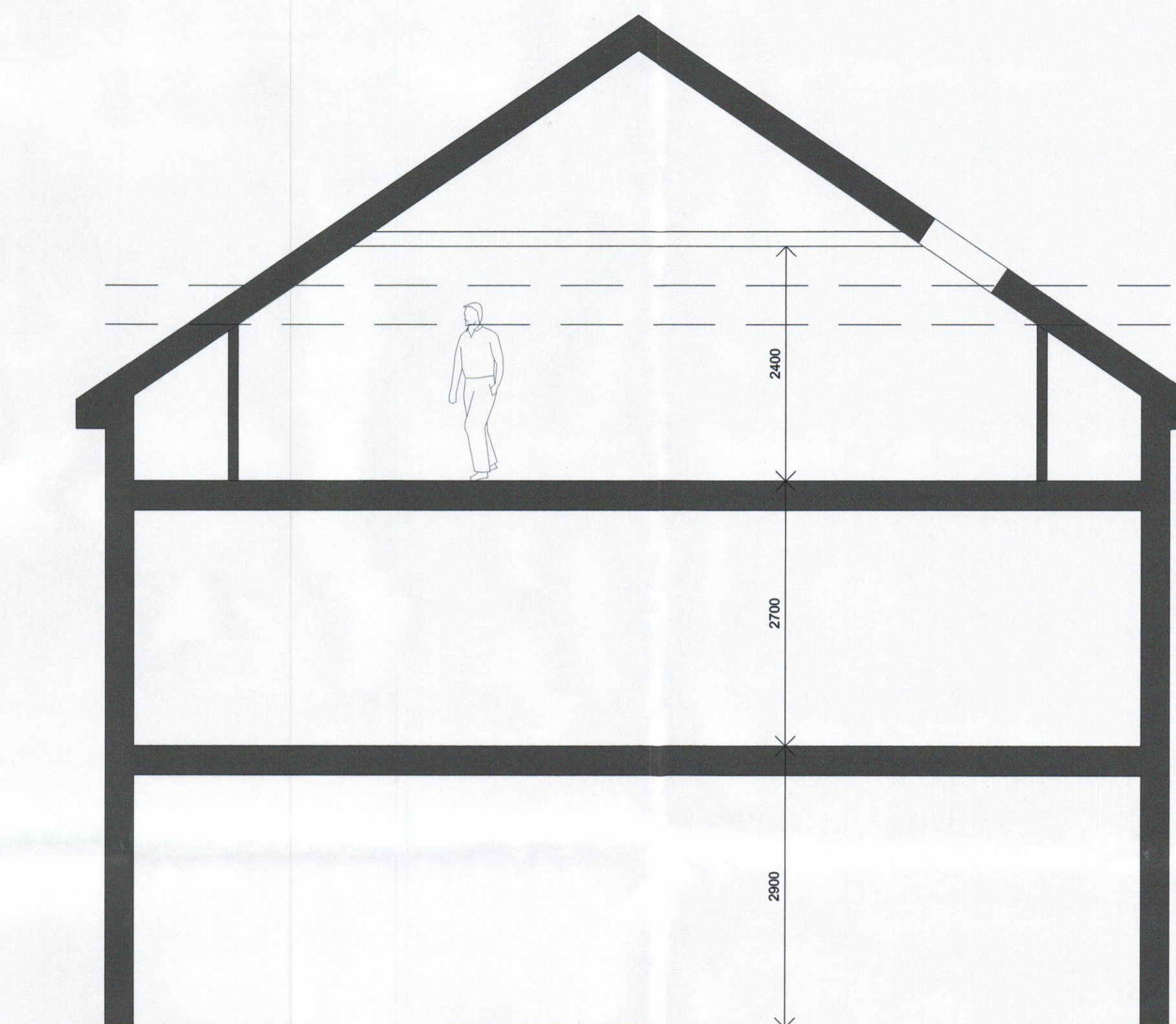

PROPOSED SECTION AA @1:50

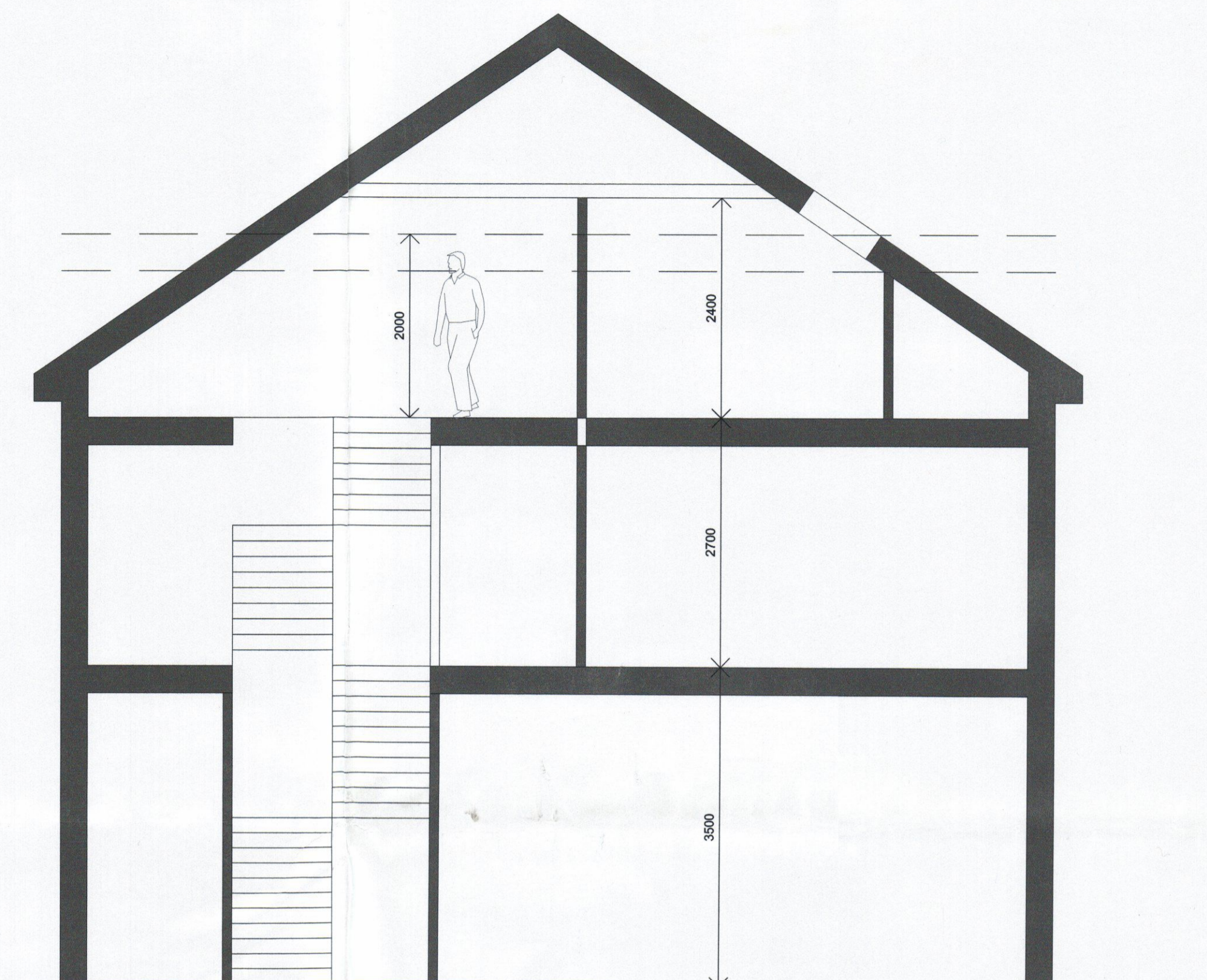

PROPOSED SECTION BB @1:50

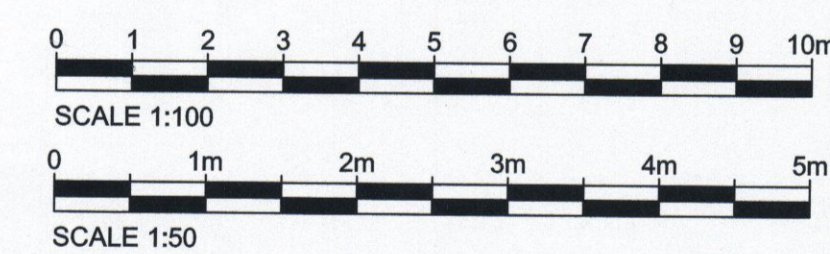

A	27-03-13	Solar panels
-	27-02-13	First issue
Revision	Date	Description
architects project managers cost consultants northumberland house 303-306 High Holborn London WC1V 7JL tel: 020 7440 8640 fax: 020 7440 8641		
		
Status		
PRELIMINARY ISSUE		
Client		
FRONTDOOR PROPERTIES LIMITED		
Project Title		
RETAIL & RESIDENTIAL 210 KINGSTON ROAD TEDDINGTON TW11 9JF		
Drawing Title		
PROPOSED SECTIONS AND ROOF PLAN		
Project Number	Drawing Number	Revision
13-744-22	P13-744-22	A
Drawn	Checked	Scale
NE		1:100/1:50@A1
		Date
		27-02-13
The content of this drawing is the property of JLA Limited and may not be copied in whole or part without formal consent.		

RECEIVED  
 08 OCT 2013  
 PLANNING