

LONDON BOROUGH OF
RICHMOND UPON THAMES
09 AUG 2005
PLANNING

EXISTING FIRST FLOOR

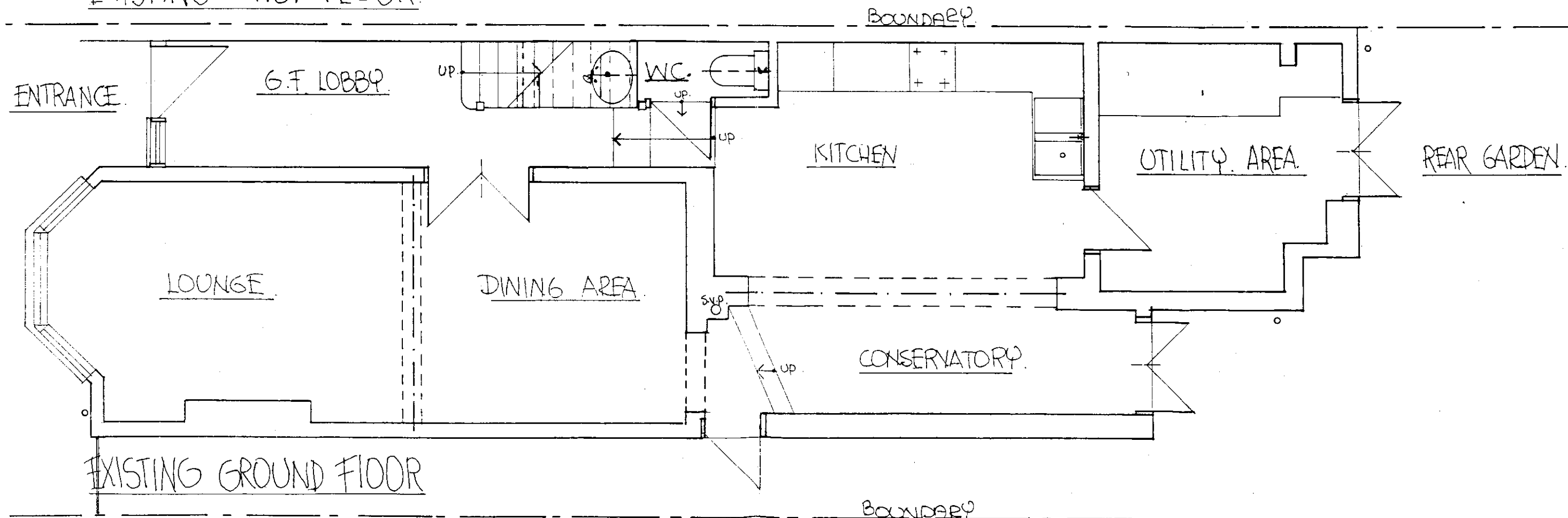

EXISTING GROUND FLOOR

DWG No 055345 SWAL SCALE 1:50 AT A3 REV: 22th July 2000

EXISTING FIRST & GROUND FLOOR PLAN
97 Waldegrave Road, TW11 8LA.

Effectiveness by Design, Beatriz Bianchi, BA, Chartered Designer
27c, Strathville Road, London SW18 & 4QX
Tel: 020 8944 7322 Fax: 020 88793067

All dimensions to be checked on site. Drawings not to be scaled. All discrepancies to be reported to the designer