

01 Existing Basement Floor Plan  
SCALE: 1:100

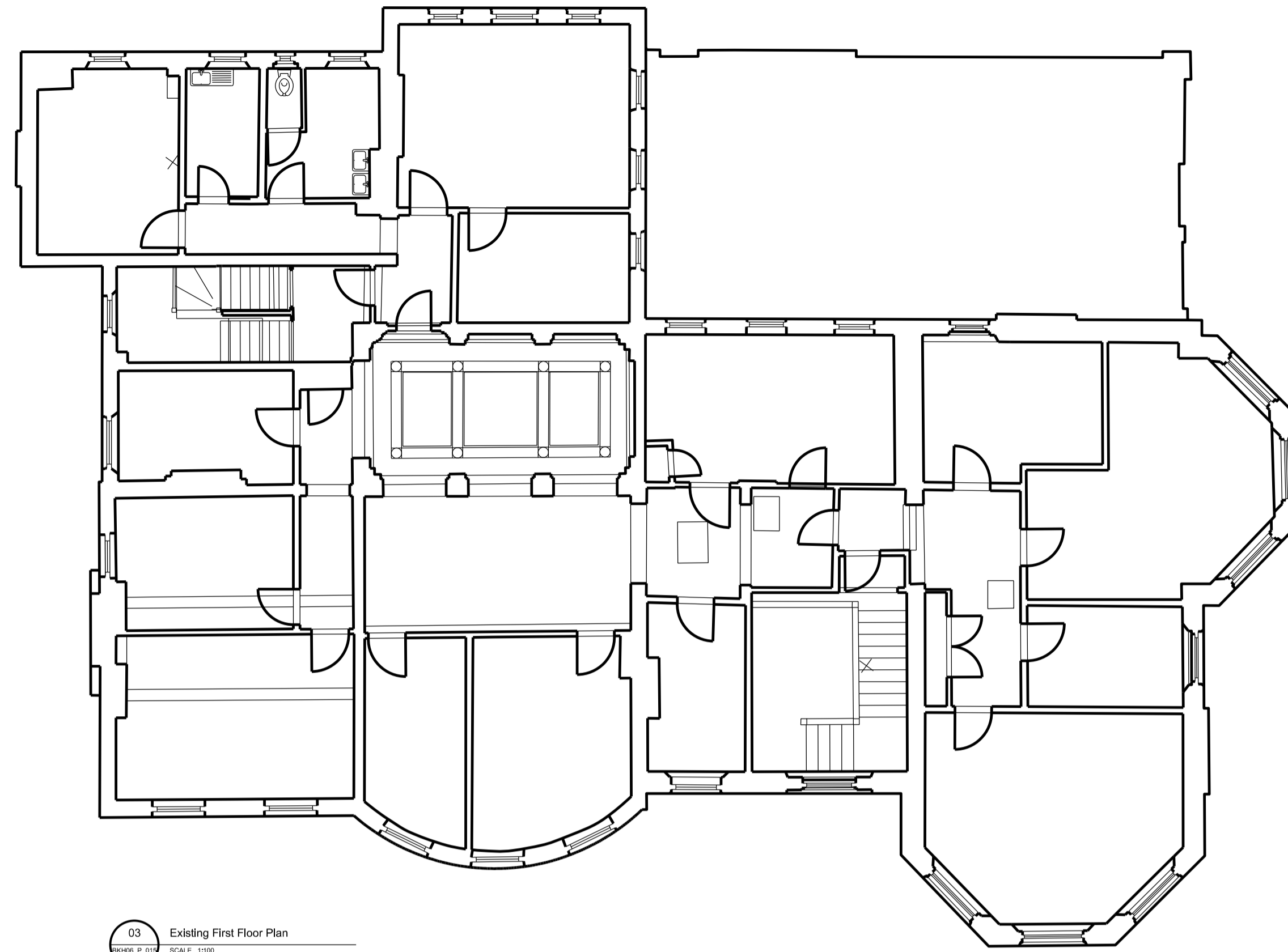

03 Existing First Floor Plan  
SCALE: 1:100

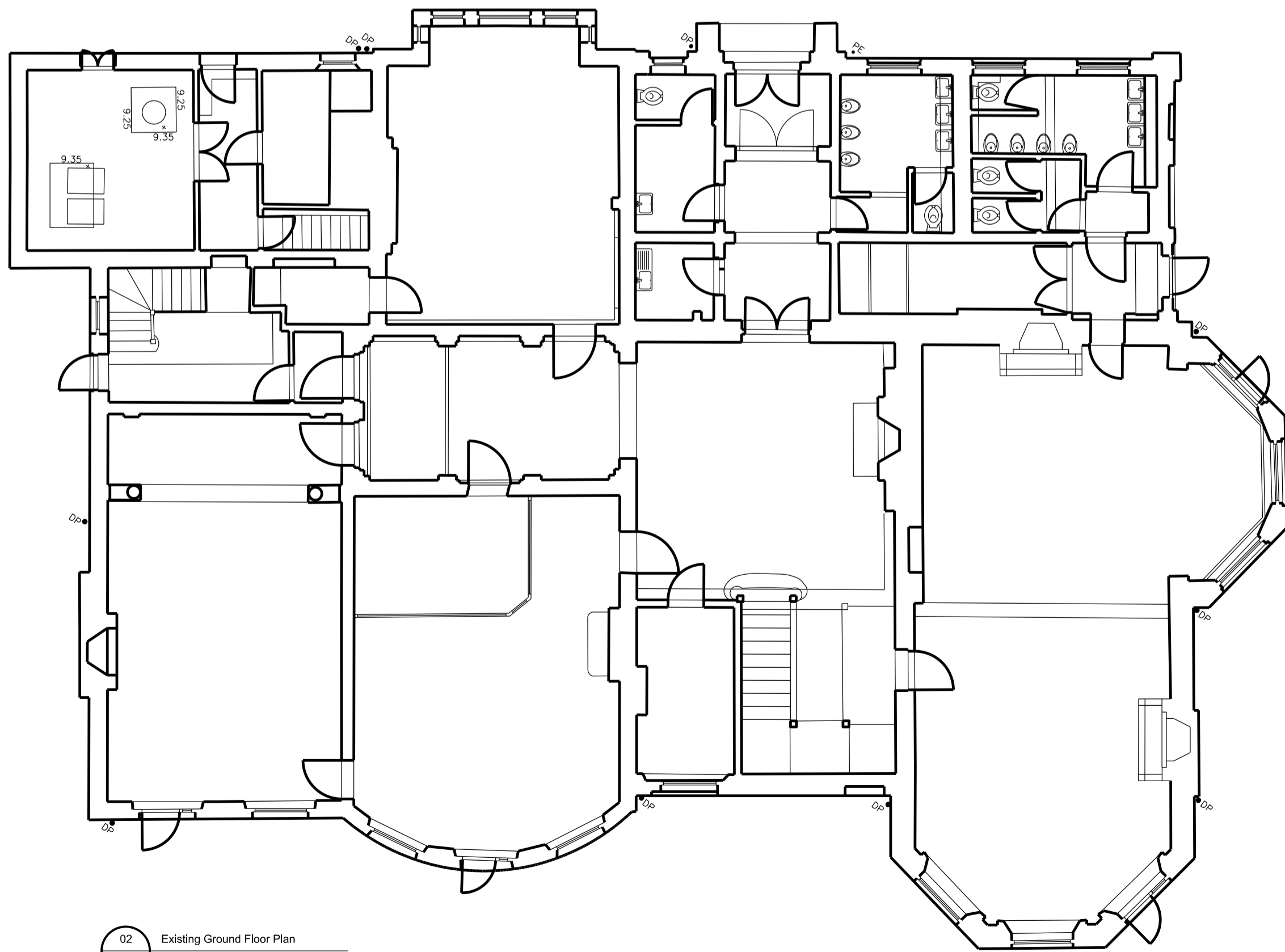

02 Existing Ground Floor Plan  
SCALE: 1:100

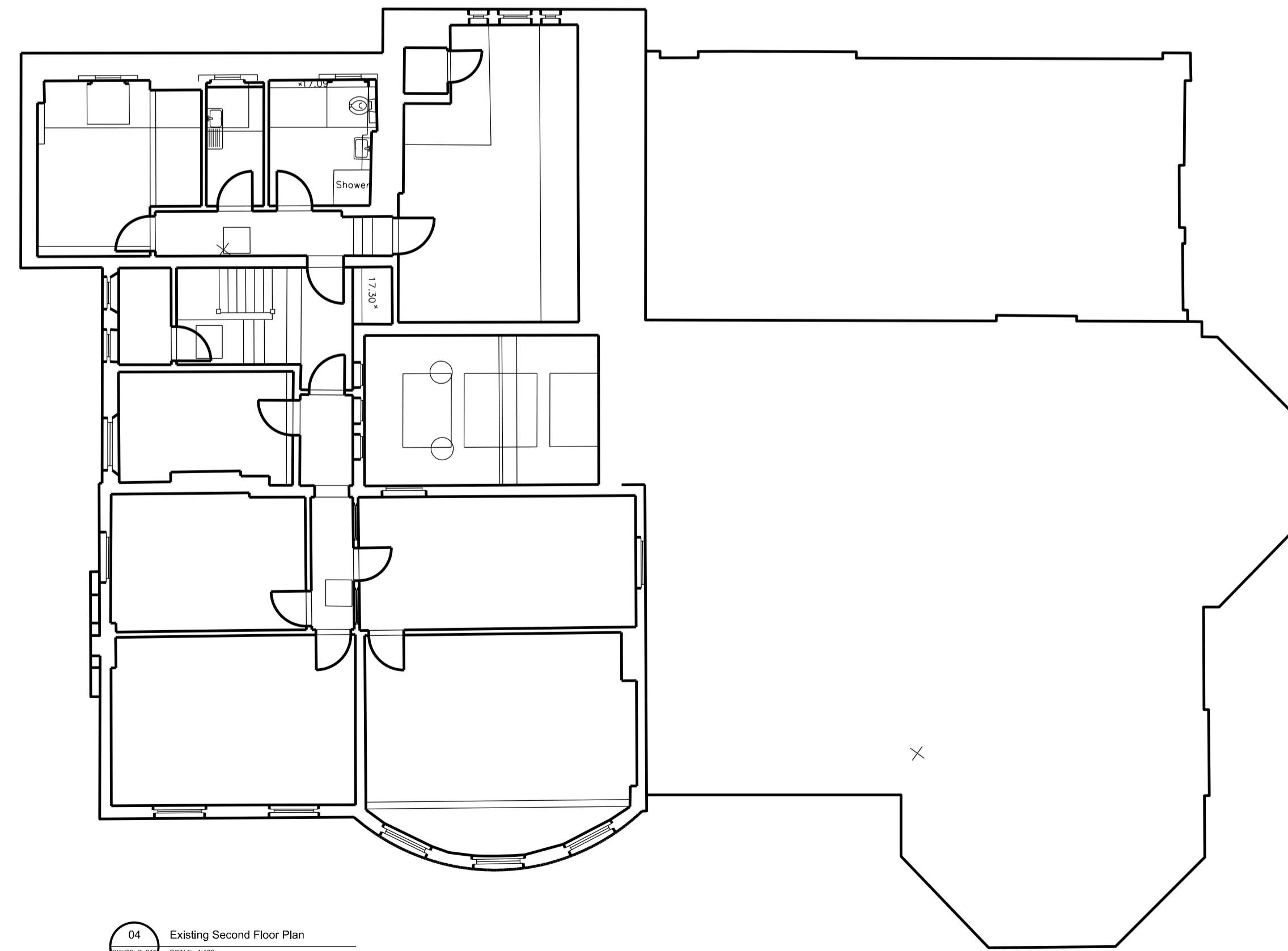

04 Existing Second Floor Plan  
SCALE: 1:100

**General Notes:**  
Do not scale from this drawing. Use marked dimensions.  
Should any discrepancies be noted, please inform this office.  
This drawing is copyright of Matthew Alchurch Architects Limited

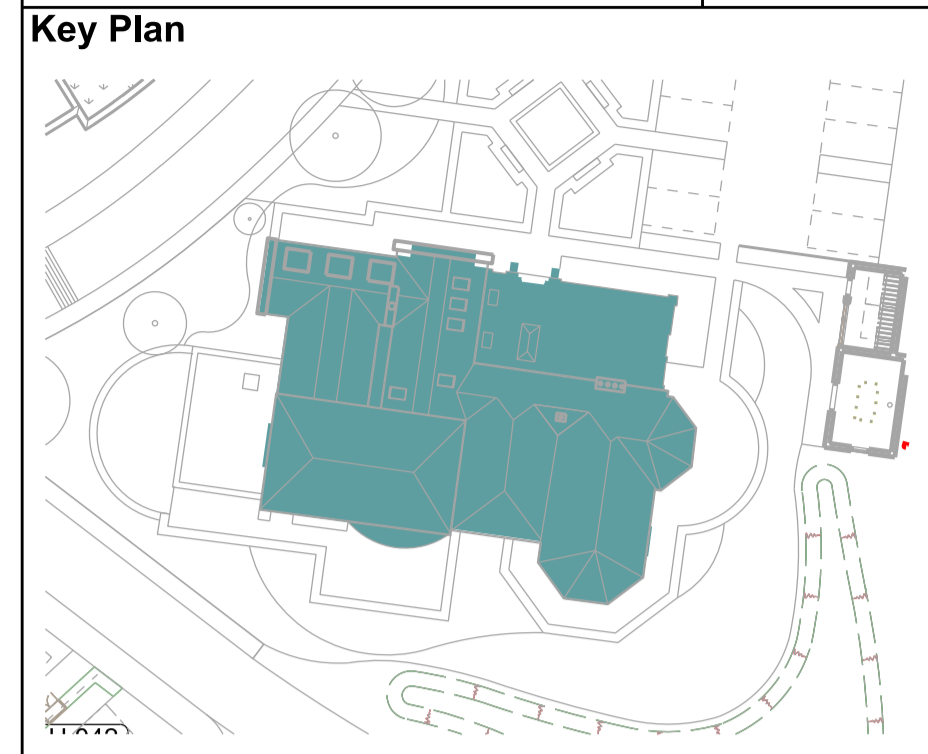

**Project Note:**  
The internal layouts within residential apartments, houses and ancillary areas of buildings will be subject to design development.  
The precise locations of wall, internal doors, columns, risers and the detailed layouts of bathroom and kitchen areas will be the subject of non-material changes and may vary from the internal layouts set out in these plans.  
These minor alterations will not affect the position and arrangements of external doors and windows nor will they affect the relative relationship between habitable rooms and windows.  
All materials shown or highlighted are indicative only and may be subject to changes made during the detailed design development.

00 Issued for Planning 20/12/13 VW GS  
Rev: Description: Date Dm by: Ckd by:



Client:  
**Berkeley Homes (Central London) Ltd**

Project Name:  
**Latchmere House Scheme 2**

Drawing Title:  
**Latchmere House  
Existing Basement, Ground, First & Second Plan**

Project No:	Drawing No:	Revision:	Scale:	Date:
BKH06	P_015	00	1:100 @ A1	Dec. 2013
Drawn by:	Checked by:	Drawing Status:		
ET	GS	<b>Planning</b>		