

0 5m

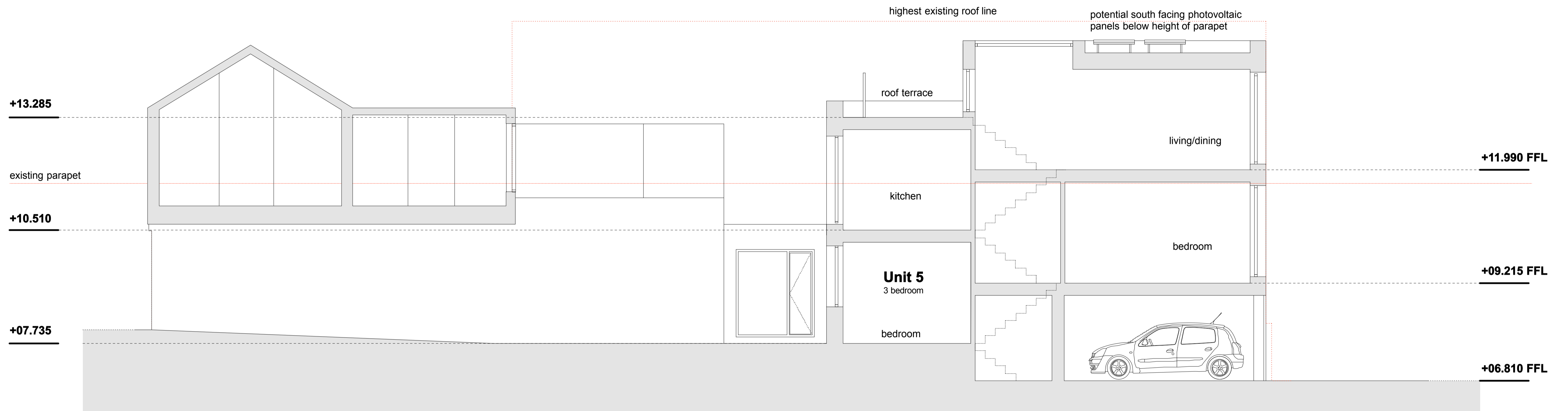

01 : PROPOSED SECTION AA THROUGH UNIT 5

Rev.	Date	Description
--	12.02.14	Submitted for Planning Approval.

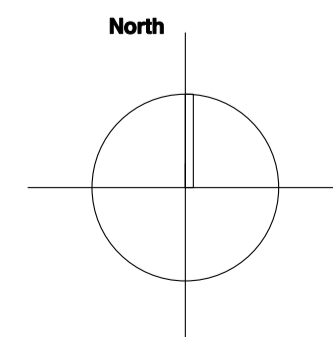

Key:

NISSEN RICHARDS studio

Unit 3 Waterhouse T 020 7870 8899
8 Orsman Road info@nissenrichardsstudio.com
London N1 5QJ www.nissenrichardsstudio.com

Project: 6-8 and 10 High Street, Hampton Wick, Kingston upon Thames, KT1 4DB
Client: Countrywide Design
Title: Proposed Section AA New Build At Rear
Scale: 1:50 at A1 1:100 at A3
Project no: A1372
Drawing no: **A1372-PL-510/D1**