

- NOTES
- 1 The Contractor must check and confirm dimensions
 - 2 All discrepancies must be reported and resolved by the Architect before works commence
 - 3 This drawing is not to be scaled
 - 4 All work and materials to be in accordance with current applicable Statutory Legislation and to comply with all relevant Codes of Practice and British Standards.

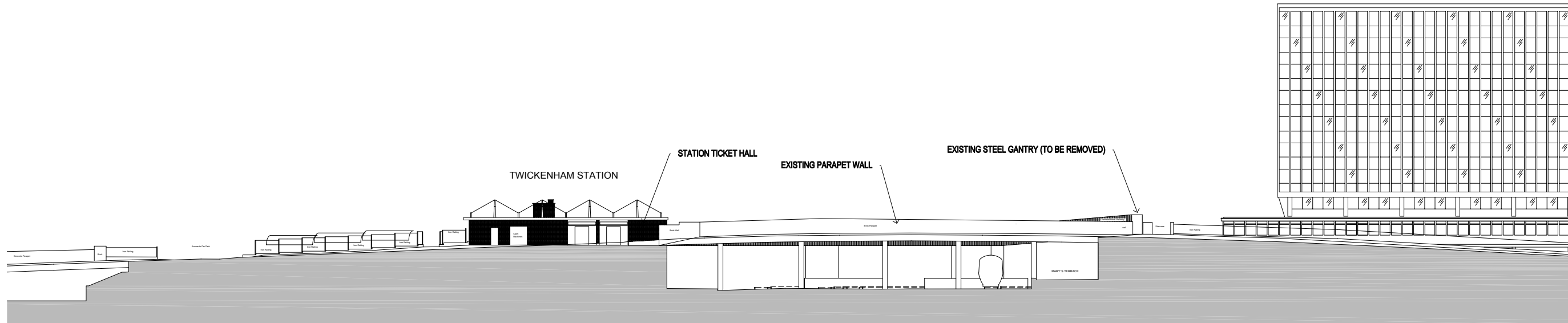

ELEVATION ALONG LONDON RD FACING WEST E01 - E01

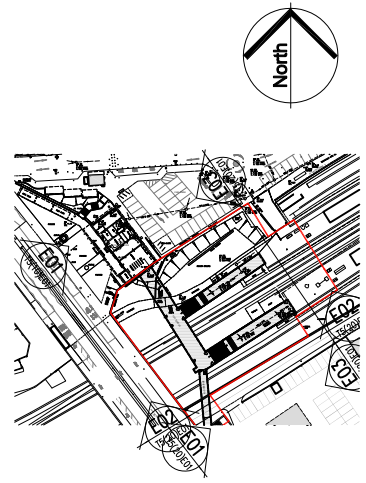

ELEVATION ALONG ST MARYS TERRACE FACING SOUTH E02 - E02

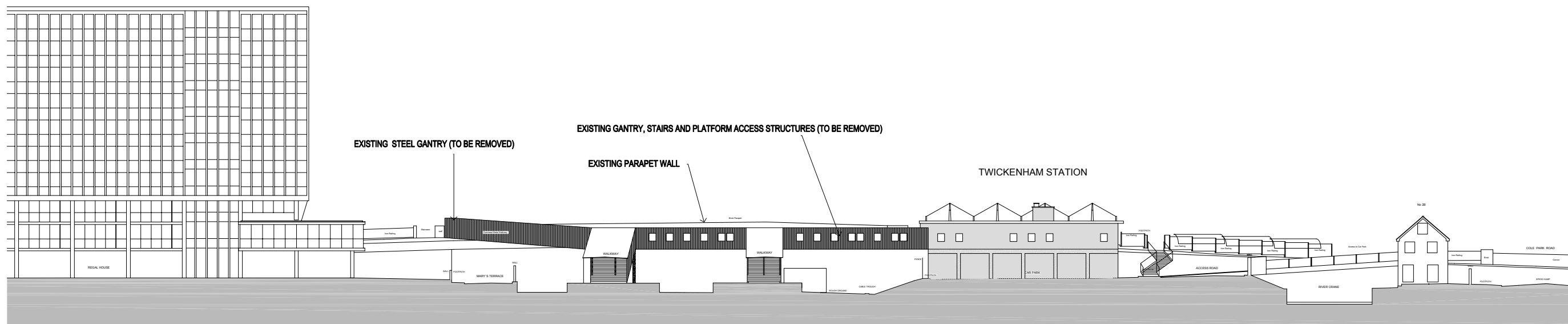

ELEVATION TO PLATFORMS FACING EAST E03 - E03

B	AMENDED PLANNING ISSUE	15/06/10
A	PLANNING APPLICATION	12/05/10
Rev		Date

ROLFE JUDD

PLANNING
ARCHITECTURE
INTERIORS

Old Church Court
Claydon Road
The Oval
London SW18 1TZ
Telephone: 020 7556 1500
Fax: 020 7556 1501
www.rolfe-judd.co.uk

Client



Project
**TWICKENHAM STATION
RAFT OPTION**

Drawing
EXISTING ELEVATIONS

Scale	Date	Drawn
1:250@A1	MAY 10	LB
Drawing No	Revision	
4674 / Z5(10)E01	B	
<small>CAD Ref No G:\4674\T_Series\Scheme 5\110\15(10)E01 © Copyright Rolfe Judd Ltd</small>		

This scale is 100mm in length when printed of the size indicated in the title block.