

- NOTES
- 1 The Contractor must check and confirm dimensions
 - 2 All discrepancies must be reported and resolved by the Architect before works commence
 - 3 This drawing is not to be scaled
 - 4 All work and materials to be in accordance with current applicable Statutory Legislation and to comply with all relevant Codes of Practice and British Standards.

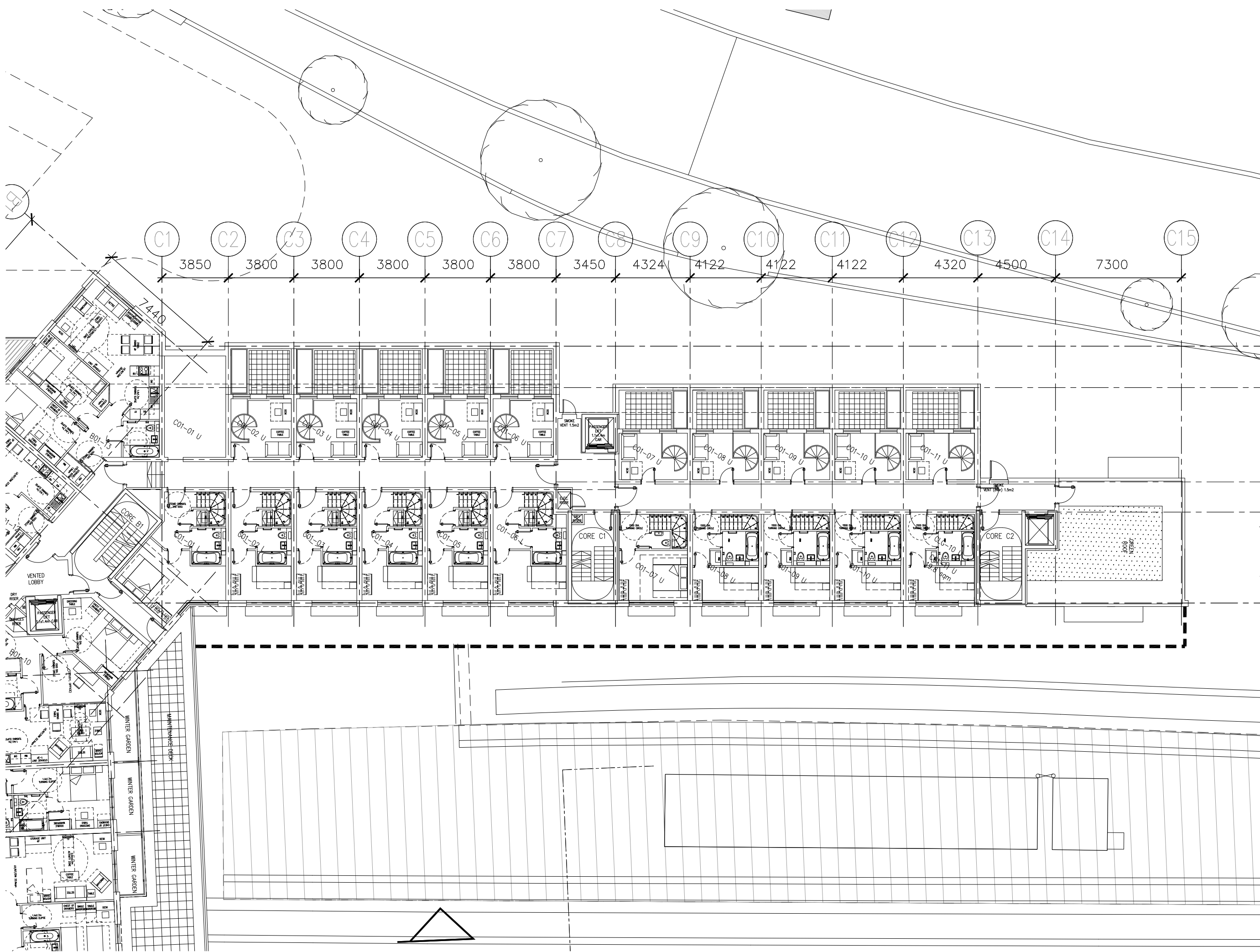

A PLANNING AMENDMENTS 13/06/11
 Rev | Date

Rolfe Judd
 Architecture Planning Interiors
 Old Church Court, Claylands Road, The Oval, London SW8 1NZ
 T 020 7566 1500
 www.rolfe-judd.co.uk

Client

Solum
 REGENERATION
 Network Rail & Kier in partnership

Project
 TWICKENHAM STATION
 SCHEME 7

Drawing
 SCHEME 7 PROPOSED PLAN
 FLOOR 1 BLOCK C

Scale	Date	Drawn
1:250(A1) 1:500(A3)	NOV 10	EM
Drawing No	Revision	
4674 / T(20)CP01	A	
CAD Ref No		
© \4674\T_Series\Scheme 7\T20\T20CP01		
© Copyright Rolfe Judd Ltd		

This scale is 100mm in length when printed of the size indicated in the title block.