





APAL FILE REFERENCE
2459-AS-04

This drawing is subject to copyright.
Do not scale from drawing.



Legend

-  Site boundary
-  Strawberry Hill and Teddington East LCA
-  Ham, Petersham and Richmond Park LCA
-  Thames Landscape Strategy: Character Reach 6. Teddington
-  Thames Landscape Strategy: Character Reach 7. Hampton Wick

Rev	Description	Date	Drawn	Checked

Drawing Status
PLANNING

Allen Pyke Associates
Landscape Architecture Urban Design Environmental Planning

The Factory, 2 Acre Road,
Kingston upon Thames,
Surrey KT2 6EF

T 020 8549 3434 F 020 8547 1075
www.allenpyke.co.uk
KINGSTON UPON THAMES • CAMBRIDGE

A registered practice of the Landscape Institute	
Client HAYMARKET	Scale 1:12500@A3
Project TEDDINGTON RIVERSIDE	By/Ckd TB/LB
Drawing Title APPENDIX 1.4 PUBLISHED LANDSCAPE CHARACTER AREAS IN VICINITY OF SITE	Date 22/10/13
Drawing Number 2459-AS-04	Revision -

Reproduced from the Ordnance Survey Map with the permission of the Controller of Her Majesty's Stationary Office. © Crown Copyright. Allen Pyke Associates Ltd. Licence No - AL100028972



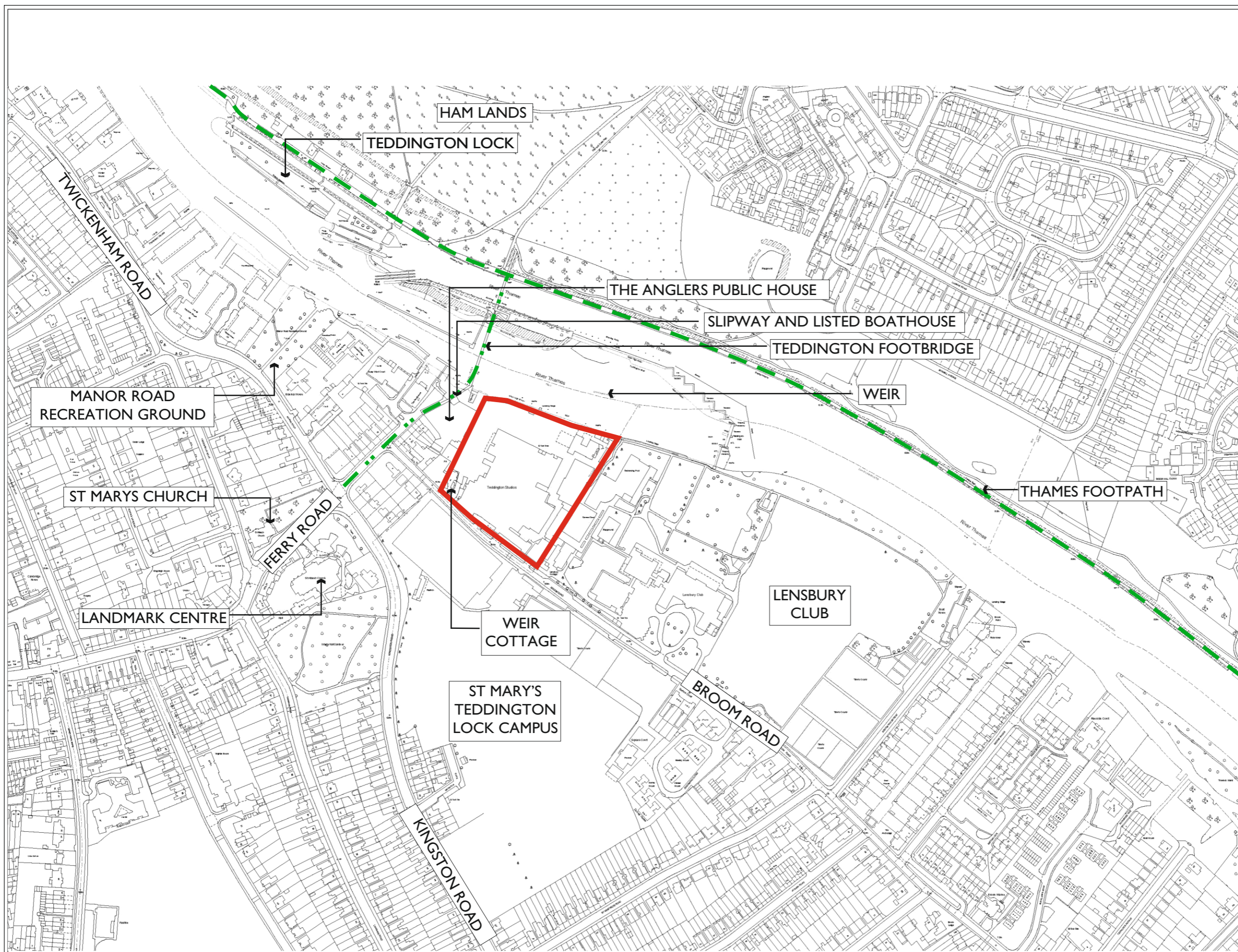

APAL FILE REFERENCE
2459-AS-03

This drawing is subject to copyright.
Do not scale from drawing.

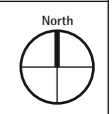

- Legend**
- Site boundary
 - Public right of way (Thames Path)
 - Other public right of way

Rev	Description	Date	Drawn	Checked

Drawing Status
PLANNING

Allen Pyke Associates
Landscape Architecture Urban Design Environmental Planning

The Factory, 2 Acre Road,
Kingston upon Thames,
Surrey KT2 6EF

T 020 8549 3434 F 020 8547 1075
www.allenpyke.co.uk
KINGSTON UPON THAMES • CAMBRIDGE

A registered practice of the Landscape Institute

Client HAYMARKET	Scale NTS@A3
Project TEDDINGTON RIVERSIDE	By/Ckd TB/LB

Drawing Title APPENDIX 1.3 SITE LOCATION AND SETTING	Date 22/10/13
--	-------------------------

Drawing Number 2459-AS-03	Revision -
-------------------------------------	----------------------

Reproduced from the Ordnance Survey Map with the permission of the Controller of Her Majesty's Stationery Office © Crown Copyright
Allen Pyke Associates Ltd
Licence No - AL100028972

