

03/1851/

HOT

LONDON BOROUGH OF RICHMOND UPON THAMES
13 JUN 2003
PLANNING

GROSS AREA 17.13 M²
X MAX HEIGHT 2.75M
TOTAL VOLUME 47.10M³

LDC CALCULATION

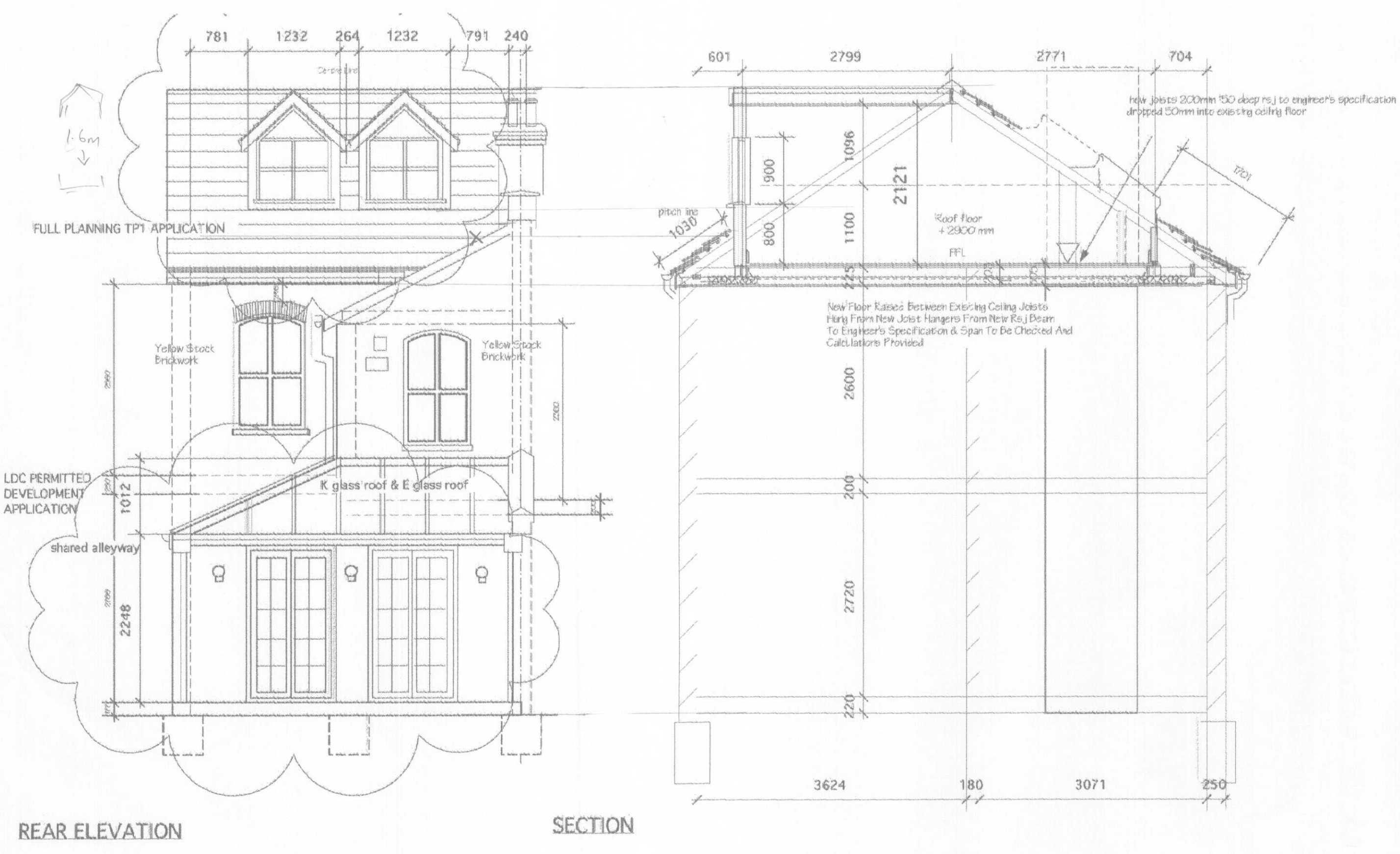

REAR ELEVATION

SECTION

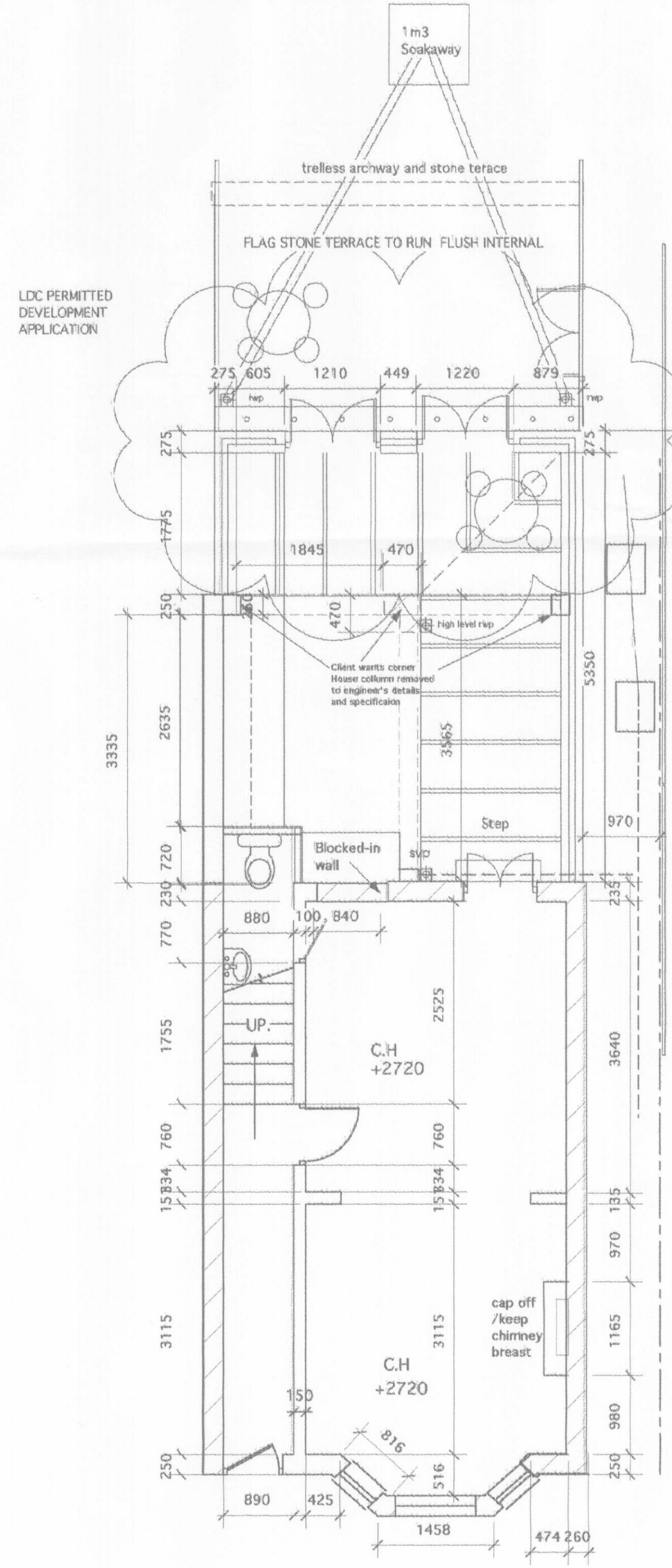

GROUND FLOOR PLAN

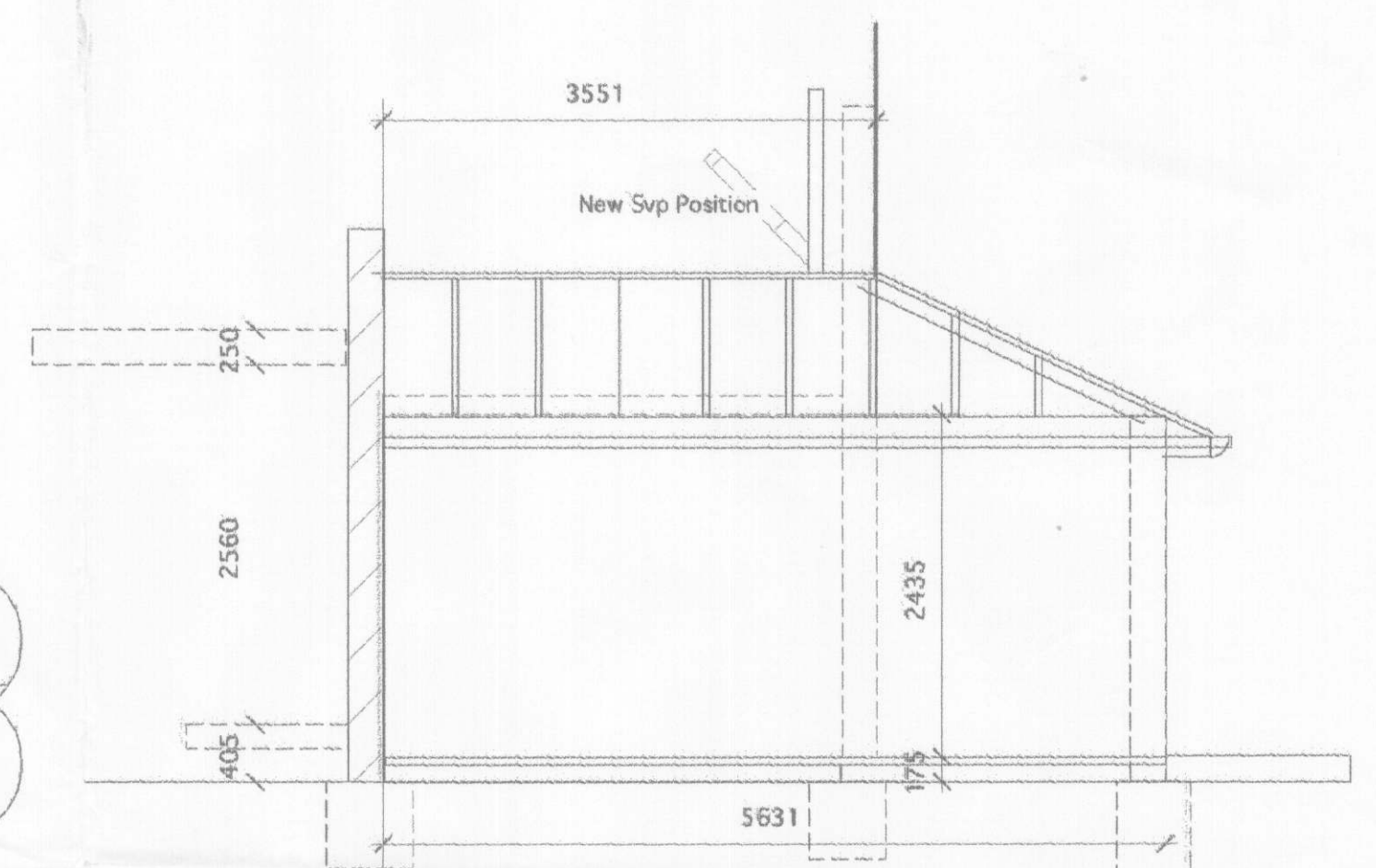

SIDE ELEVATION



LOCATION PLAN 1:1250

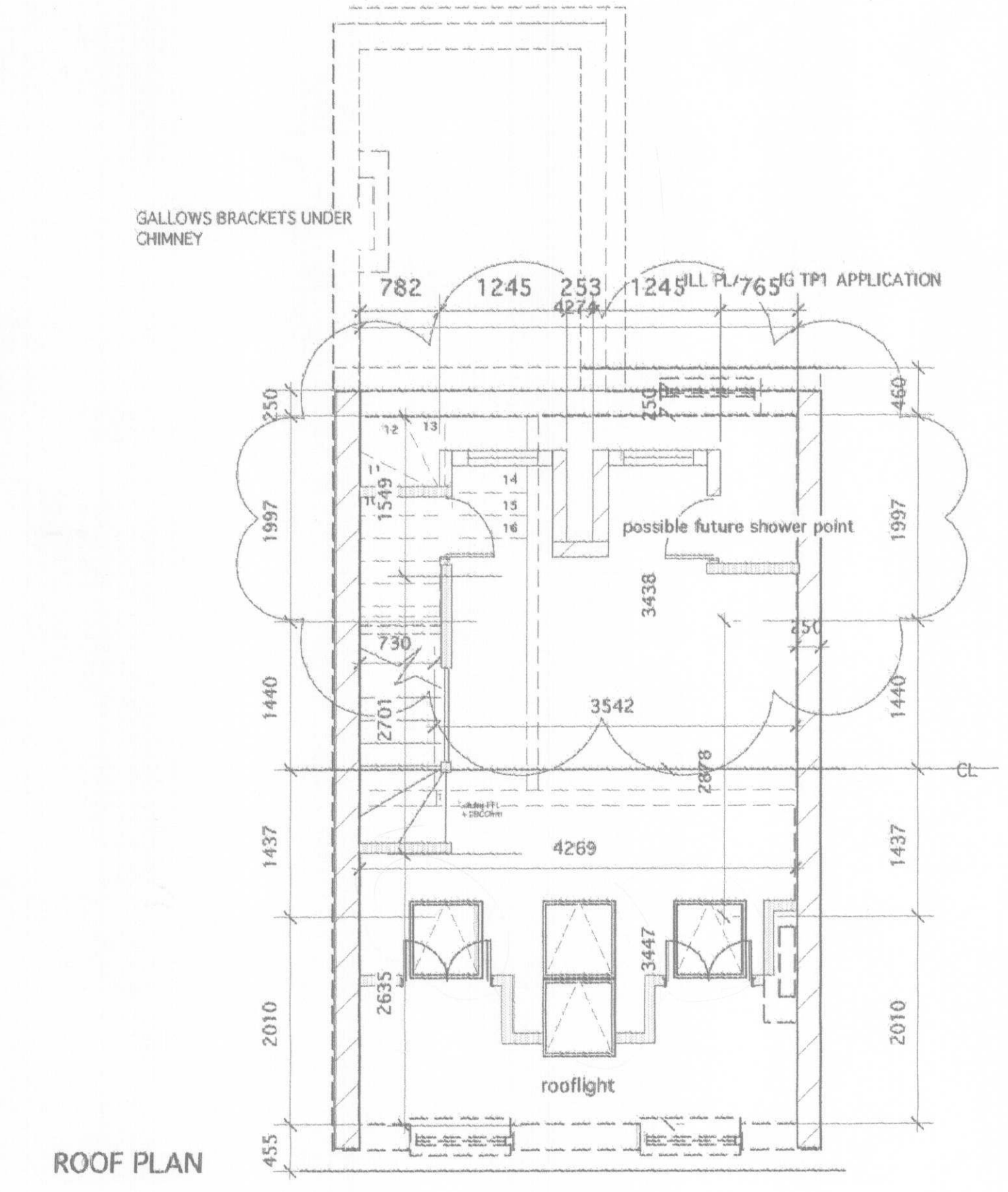

ROOF PLAN

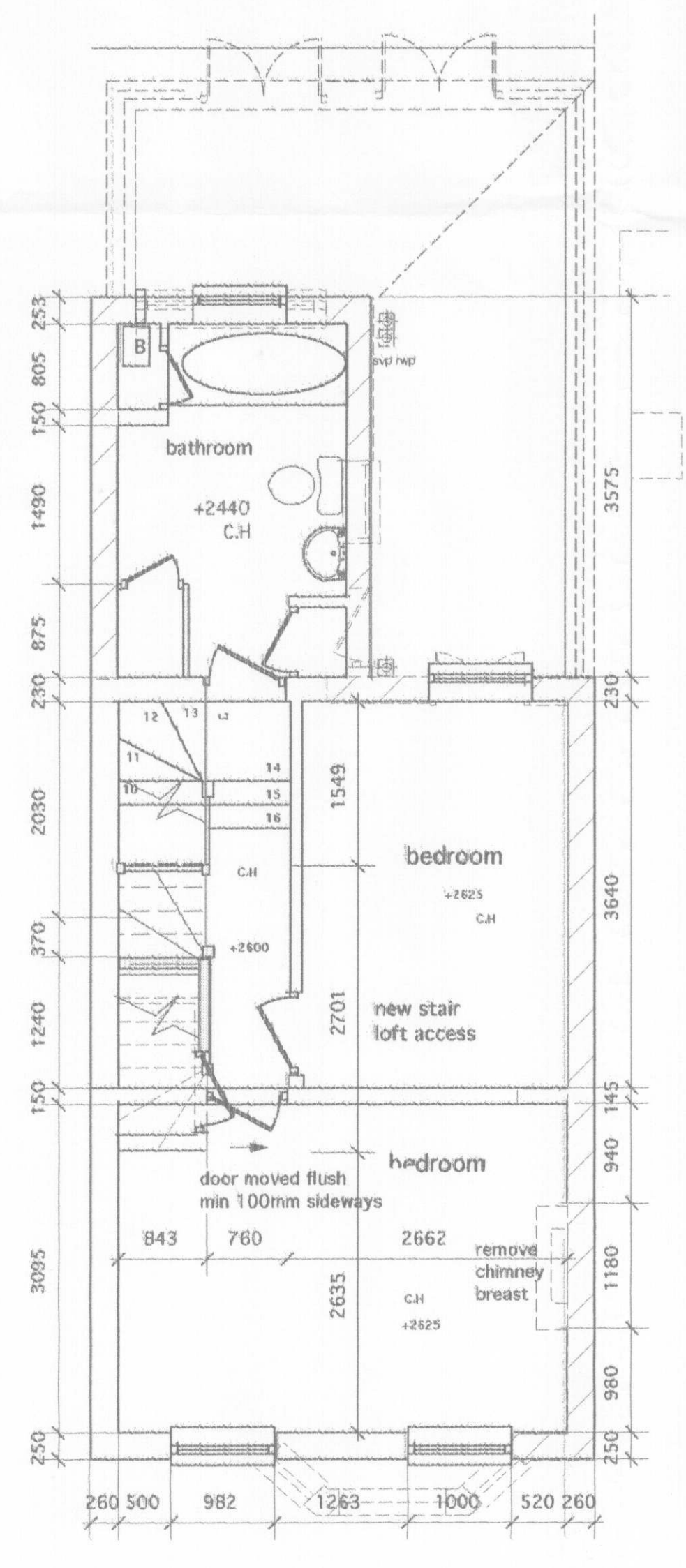

FIRST FLOOR PLAN

APPROVED

Revisions: Rev A Various / Following Planners comments & Client Meeting June 10 2003

Client: Mr J. Pauling & Ms A Haywood

Title: PROPOSED DESIGN DRAWING
30 RADNOR GARDENS
TWICKENHAM
MIDDLESEX
TW1 4NA
TEL0208 408 4730

Scale: 1:50 Date: 4.6.2003 Number: 2309/02

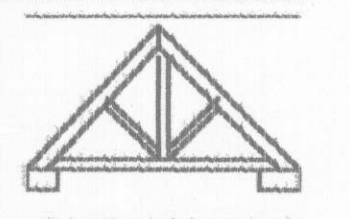

ENGLISHHAUS
Tel: +44 (0) 181 285 0295
Fax: +44 (0) 181 287 3441

ENGLISHHAUS LIMITED
© Englishhaus 1995