

All dimensions to be verified on site by Main Contractor before the start of any shop drawings or work whatsoever either on their own behalf or that of sub-contractors.  
 Report any discrepancies to the Contract Administrator at once.  
 This drawing is to be read with all relevant Architect's and Engineer's drawings and other relevant information.  
 © Ingleton Wood LLP

05/2750/S192

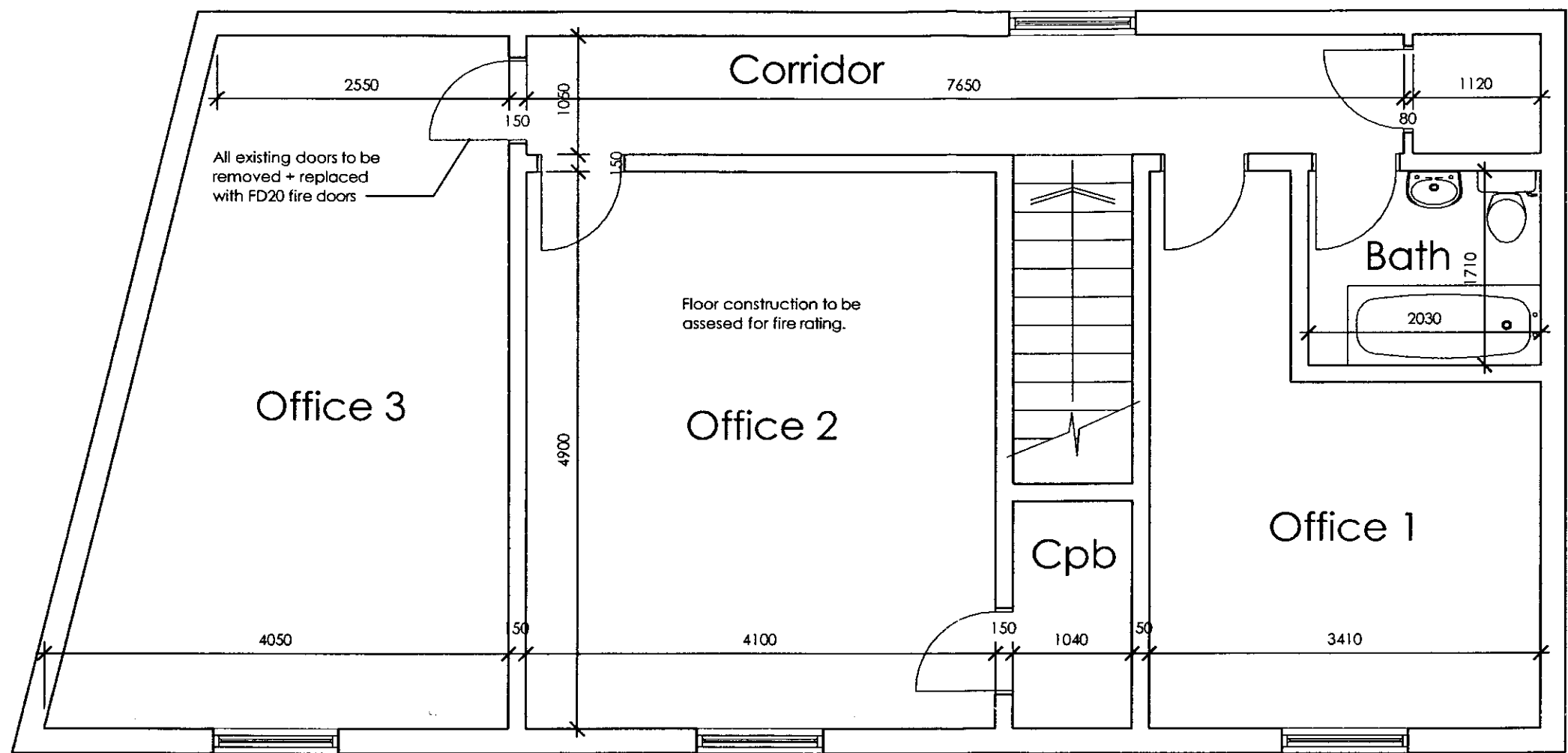

First Floor  
(Existing Floor Plan)

LEGEND: DO NOT SCALE

Environmental Protection and Customer Services	Refer to:
PLANNING	
13 SEP 2005	Copies to:
	VIP

Revision	Date	Description	Drawn	Checked

**Ingleton Wood** a multi-disciplinary practice of:

- architects
- building surveyors
- quantity surveyors
- building services consultants

434 The London Fruit & Wool Exchange • Brushfield St • London • E1 6EX  
 T: 0207 377 0301 • F: 0207 377 0401 • www.ingletonwood.co.uk  
 Ingleton Wood LLP trading as Ingleton Wood. Reg. no. OC306572. Partners are members of the LLP.  
 London • Billerica • Brentwood • Colchester • Norwich • Oxford

Project: **St Mary's College, Waldegrave Road, Twickenham.**

Drawing Title: **Block E: Conversion of office into flat. Existing Floor Plan**

Client: **St Mary's College**

Drawn:	Checked:	Date:	Scale:	Paper Size:
AP	-	05.04.05	1:50	A3
Job no.:	Dwg. no.:	Revision:	<input type="radio"/> Preliminary <input type="radio"/> Design <input type="radio"/> Tender <input type="radio"/> Contract <input type="radio"/> Working	
81157	201	-		