

0 5m

Rev.	Date	Description
--	25.07.14	Submitted for Planning Approval.

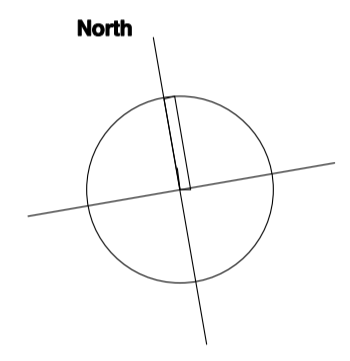
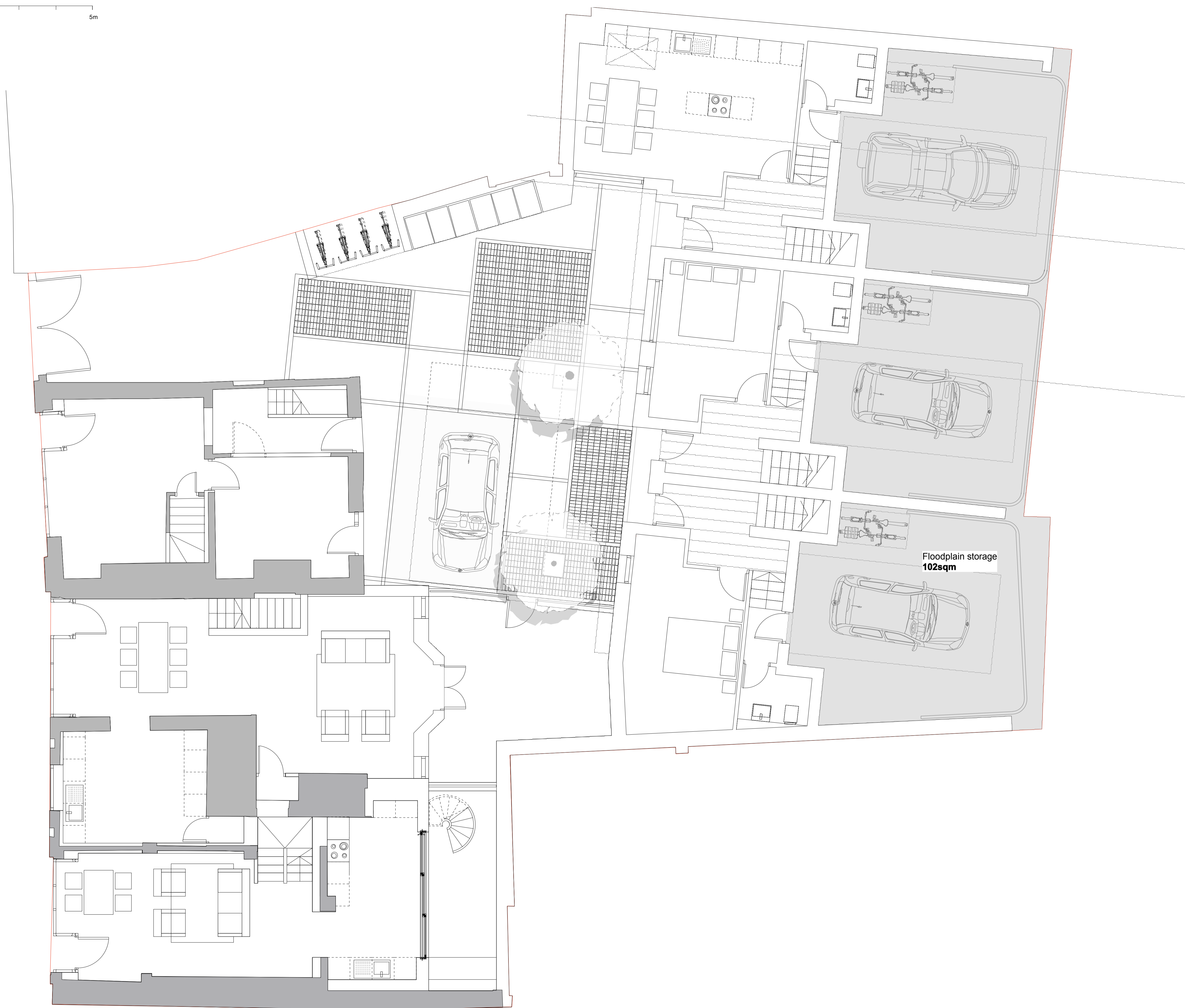

Notes:

Key:

Floodplain Storage

NISSEN RICHARDS studio
 Unit 3 Waterhouse T 020 7670 8899
 8 Orsmam Road info@nisserrichardstudio.com
 London N1 5QJ www.nisserrichardstudio.com

Project: 6-8 and 10 High Street, Hampton Wick, Kingston upon Thames, KT1 4DB
Client: Countrywide Design
Title: Proposed Floodplain Analysis
Scale: 1:50 at A1 1:100 at A3
Project no: A1372

Drawing no: A1372-PL-710