

0 2.5m

Extent of 17 century original footprint

Extent of 17 century original footprint

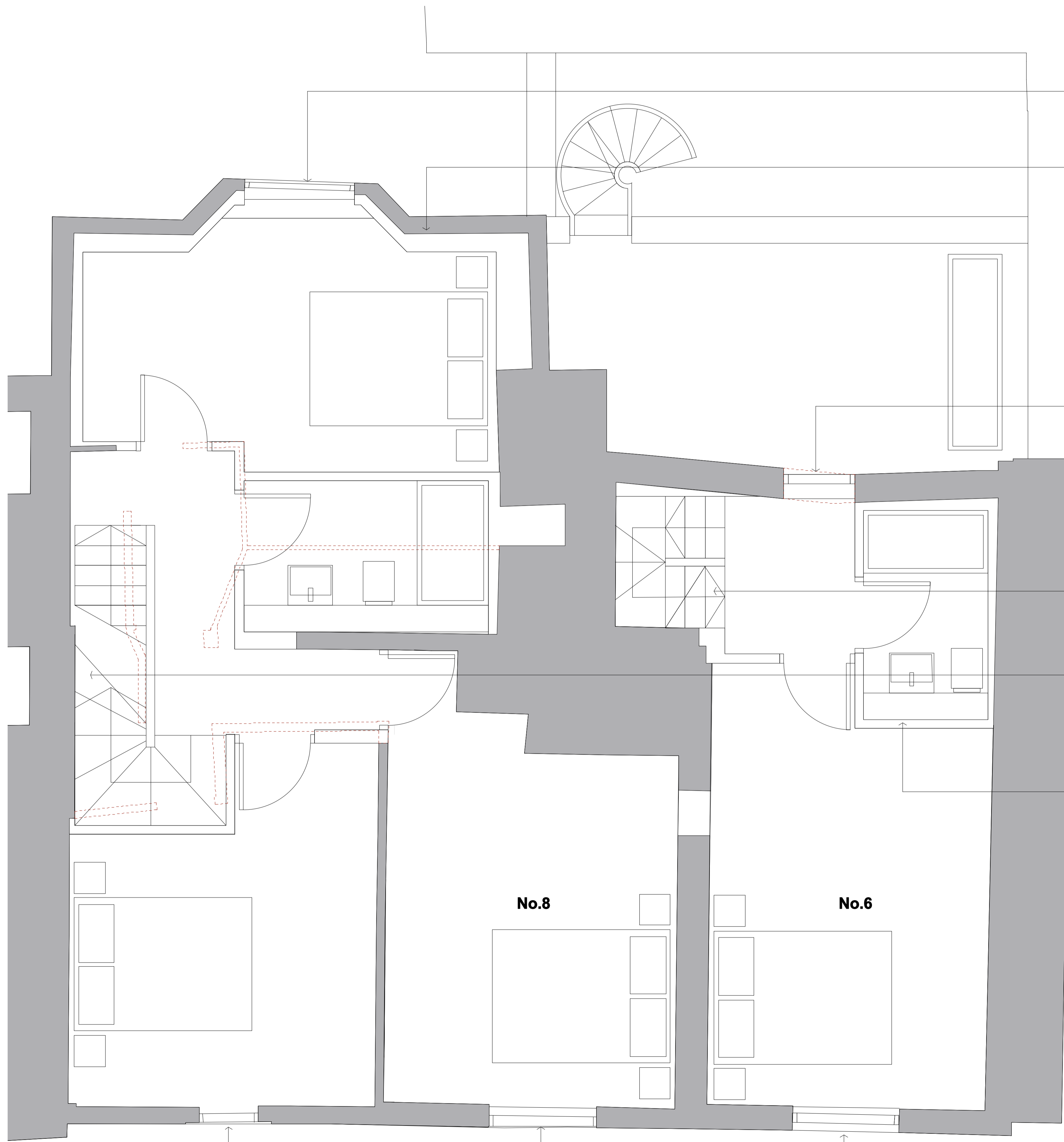

restoration of timber window frame to match original

restoration of external wall with new internal lining to improve thermal and weather performance.

new timber casement window frame with painted finish

new timber stair replacing non-orginal stair

new timber stair set between the existing masonry chimney stacks

new timber studwork partition with plasterboard lining.

new timber sash window with painted finish

new timber sash window with painted finish

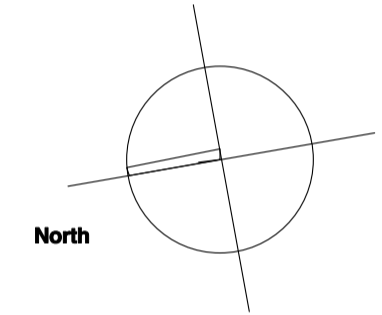

blocked window to be reinstated with new timber sash window to match existing

Rev.	Date	Description
--	25.07.14	Submitted for Planning Approval.



Notes:

Key:

	Proposed Walls
	Existing Walls
	Extent of Demolition

NISSEN RICHARDS studio
 Unit 3 Waterhouse T 020 7670 8899
 8 Orsman Road info@nisserrichardstudio.com
 London N1 5QJ www.nisserrichardstudio.com

Project: 6-8 and 10 High Street, Hampton Wick, Kingston upon Thames, KT1 4DB
Client: Countrywide Design
Title: Proposed First Floor Plan Existing/Proposed Conservation Scheme
Scale: 1:50 at A1 1:100 at A3
Project no: A1372

Drawing no: A1372-PL-601